WEATHER AND TEMPERATURE
Increasing cloudiness followed by showers tonight or tomorrow. Warmer tomorrow.
Maximum temperature today, 62 at noon; minimum, 39 at 4 a. m.

The Lima News
AND TIMES-DEMOCRAT

HOME EDITION

FOUNDED 1884—40TH YEAR | LIMA, OHIO, MONDAY, MAY 26, 1924 | PRICE THREE CENTS

ONE DEAD IN LAKEVIEW ACCIDENT

COLLINS APPOINTED TO UNIVERSITY POST

ATTRACTIVE OFFER MADE TO LIMA MAN

Conference in June Planned to Arrange Many Details

CONTRACT IN FORCE HERE

Definite Announcement to Follow Close of School Term

F. Collins, superintendent of the Lima public schools, has been appointed to the staff of Miami university, it was officially announced in the Miami University Bulletin published Monday.

According to the announcement received Professor Collins will be an instructor in the College of Education and will have charge of the department of school administration.

No indication was given in the announcement as to when Collins will assume his duties at the university. His appointment was announced at the same time as that of 15 others.

"My appointment to the department of school administration at Miami is the culmination of offers that have been made during the past two years by the president of the university," Collins said Monday.

"Two years ago and again early in this school term this position was offered me and the present flattering offer has just been made," he added in hinting that he will probably accept the appointment.

A conference has been arranged for June 9 during commencement week at Miami for a discussion regarding such minor details as classes, assignments and the date they would desire me to take up the work.

READY TO SERVE

My contract here in Lima has until September 1, 1925, to run, arrangements will have to be made satisfactory to both the university and the Lima board of education," he added.

Collins has been connected with Miami summer school for teachers for five summers and it was largely from his work in these schools that the present offer has been made, it is believed.

Some time has already been given in connection with the superintendency of the local schools and negotiations between Collins and the university be completed and he be affected from his present duties.

One of those mentioned is already being made with the local schools and one of the most well known educators in the country. Nothing definite will be done in this connection, however, until after the close of the school in June.

While Collins has indicated that he would accept the post offered him at Miami university, he emphatically stated he would not be in a position to make any decisions regarding his resignation from the Lima schools until after the commencement exercises are held and the negotiations with Miami are completed later in the year.

WEDDING ENGAGEMENT OF PROMINENT EPISCOPAL RECTOR IS TERMINATED

NEW YORK—(Associated Press.)—The engagement of Mrs. Rita De Costa Lydig and the Rev. Dr. Percy Stickney Grant, rector of the Church of the Ascension, has been terminated because of the refusal of Bishop William Manning to give his consent to the marriage in the Protestant Episcopal church.

An announcement to this effect was given last night to the press by Mrs. Lydig.

The engagement was formally announced in August, 1921, and attracted wide attention because of Mrs. Lydig's social prominence and Dr. Grant's activity as a modernist leader in the Episcopal church.

The withholding of consent to the marriage is in accordance with a decision of the Episcopal church, which forbids remarriage of a divorced person except under specific conditions. Mrs. Lydig's divorce from Philip M. Lydig was obtained in 1920 on grounds that did not meet the requirement of the Protestant Episcopal church.

Mrs. Lydig's first husband was Anson E. D. Stokes, wealthy hotel man, whom she married in 1895 and divorced a few years later. She married Lydig in 1902.

PART OF DUBLIN IDLE AS RESULT OF STRIKE

The port of Dublin was partially idle today in consequence of an expected strike called in sympathy to the arrest yesterday of five followers of James Larkin, labor agitator, in a raid on the famous Liberty Hall.

3 TAKEN IN MURDER CASE

Suspects In Franks Boy Death Held

Men Arrested Near Chicago Linked With Mystery Tragedy

WREATH FURNISHES CLUE

Flowers Sent to Funeral Bear Name of Johnson

CHICAGO—(Associated Press.) The state's attorney, his assistants, and the police worked all night on clews as to the possible kidnaper and murder of 14 year old Robert Franks, son of Jacob Franks, retired millionaire pawn broker and manufacturer but early today appeared no nearer a solution of the mystery than when the lad's nude body was found last Thursday. The body was laid to rest yesterday afternoon attended by classmates at the private school he was leaving when last seen alive last Wednesday.

Early today three men riding in an automobile answering the description of a machine said to have loitered near the private school attended by young Franks several days before he disappeared were seized at Summitt, Ill., about twenty miles from here and brought to Chicago for questioning.

There was some effort to connect the disappearance of Gertrude Barker, 17, with the kidnaping of young Franks. The girl has been missing since Wednesday when she left an academy near the school attended by the murdered lad. Her usual course homeward would have taken her past the corner at which the boy was last seen.

Miss Barker's relatives fear that she might have been a witness of the Franks kidnaping and therefore taken along by the kidnapers. For that reason efforts to find the kidnapers were increased.

A florist who sent a wreath bearing the name Johnson to the funeral of the kidnaping victim yesterday is positive he could identify the man who gave him the order. The letter demanding $10,000 ransom sent to Franks after his son was dead, was signed "George Johnson." The flower sender was described by the florist as of the type built up in theory by the police as the possible owner of a pair of spectacles found near the boy's body.

The police continue to look to examinations of typewriters and oculists' prescription records for clews, the ransom-demand letter having been typewritten expertly and the prescription for the glasses carefully worked out.

The heavy rimmed spectacles picked up near the place where the boy's body was found were declared by the police today to be of a recent design such as are turned out by only three optometrists who are to be questioned and their records examined. The glasses are believed to have been worn by a man of narrow face or a woman. The design however, is said to have been made to fit the vest pocket, the bows being short and comparatively straight.

The theory that the Barker girl had been kidnaped was strengthened altho there was no new development to connect it with the Franks case. A telephone call from a man giving the name of "Bryce" was received at her aunt's home 4 hours after her disappearance asking if relatives were looking for her. The caller said he knew where she was at the time but disconnected the telephone. In the Barker girl's notebook was found the name of "Josephine Bryce."

SOCIETY OF ENGINEERS MEETS AT CLEVELAND

CLEVELAND — Development of scientific management in industry, new spheres of manufacture transportation and education, post war advances in aviation and ordnance, and power problems of steel making are on the program for discussion at the annual spring convention of the American Society of Mechanical Engineers, which opened a four day session here today. It is the largest organization of engineers in the country.

The convention opened with meetings of the National Council of the society and geographical sections. These were followed with a brief business meeting.

GOLDEN JUBILEE

ST. MARYS—(Special.)—Twenty-eight classes were represented at the Golden Jubilee of the St. Marys high school held here. The first class graduated in 1874 was represented by Otis E. Dunan, banker, and Louise Bicher, retired school teacher.

SCENES AND PRINCIPALS IN MYSTERY TRAGEDY

ROBERT FRANKS

Chicago boy kidnaped and murdered.

Detectives are seen examining the culvert into which Robert Frank's nude body had been jammed.

JACOB FRANKS

Millionaire manufacturer of Chicago, father of murdered boy

FORBES PROBE TO BE REOPENED

Plans Begun for New Investigation of Veterans' Bureau

CHICAGO — (Associated Press) — Federal officials prepared today to reopen the federal grand jury investigation into the administration of the veterans' bureau under Colonel Charles R. Forbes, former director. Subpoenas were prepared it was understood, for many of the witnesses in the original grand jury proceedings last February.

Colonel Forbes and J. H. Thompson, Chicago and St. Louis contractor were indicted by the February special grand jury impanelled to review evidence in the veterans' bureau case gathered in nine months of senate inquiry.

Reopening of the case is believed to forecast a complete shift in the prosecution plans of the government in the view of interested parties as a result of an attack on the indictment by Forbes and Thompson.

The answer of the defendants to the indictment was stated of a plea of abatement charging gross irregularities in the grand jury proceedings. The government thru John W. H. Crim assistant attorney general denied the charges. The defendants demurred characterizing the answer as insufficient and requesting a jury trial on the plea of abatement. As counsel assembled in court here recently prepared to go to a jury hearing the case was unexpectedly postponed, presumably at the request of the government. It is understood that the new sessions were called with a view to perfecting legal technicalities surrounding the original indictments.

DEPOSITS MOUNT

Increase of $90,000,000 Shown in Ohio Banks

COLUMBUS—(United Press.)—Deposits in the 755 state banks in Ohio increased $90,909,936 between the state bank calls of April 2, 1923 and March 31, 1924, according to figures announced today by H. E. Scott, state superintendent of banks.

During the period of nearly a year, deposits in state banks increased from $1,020,948,849 to $1,111,858,785.

Total resources increased from $1,177,951,562 to $1,251,[illegible],264 a gain of $112,998,7[illegible].

The only large gain from which gains were not reported was Dayton where the condition of state banks remained practically unchanged.

Loan of all state banks for the period increased $84,283,226 from $7[illegible] to $804,346,7[illegible].

VETERAN DIES

ST. MARYS — (Special) — Elias Proctor 77 veteran of the Civil War, is dead here. Burial will be at Newsom chapel near Springfield.

BANDITS IN AUTO GET $60, RING

Ray Briggs Victim of Highwaymen Here Saturday Night

Highwaymen at 11 p. m. Sunday calmly sat in the back of Ray Briggs' automobile placed a loaded gun at the back of his head robbed him of $60 and a ring, and forced him to drive to the corner of North and Cole sts. where they jumped into their automobile and escaped west on the Allentown rd.

Briggs told police he parked his automobile on E. Market st at 11 p. m. Sunday and went into the Harrod house. When he returned he drove to the corner of Pine and Linden sts. where two men who had crawled into the back seat while the car was parked pulled a gun and ordered him to stop the automobile.

The were highwaymen kept the gun levelled at Briggs and the negro companion were then his pockets and relieved him of his cash and stripped his ring from his finger, he told police.

A Cadillac bearing license plates from Cass Co. Ind. of Indiana which was parked at the corner was used by the two men in their escape west on the Allentown rd after they flourished their gun for a third time and forced Briggs to drive away.

Two young men bandits on a career of crime were trapped here Sunday night while attempting to rob the W. H. Gaylord shoe store. The boys had just broken into the building and were in the attic of J. Robinson's grocery when called upon by police.

One of the boys escaped but the other was taken by police he gave his name as Joe Smith. Both are readily admitted to be members of a gang of young men who escaped the city of Lima after robbing a Barberton store. The instruments were returned.

Police turned the boys over to juvenile authorities for correction after the youngsters evidenced no particular alarm over the prospects of spending time in jail.

FORMER BARBER IN LIMA DIES IN SUNDAY CRASH

Automobile Collision on Lakeview-rd Results In Death of Ernest Nelson and Serious Injury of Arthur Bryan—14 Others Die Thruout State Over Week End

Steps will be taken by city officials, City Manager Bingham said Monday, to patrol all roads leading into Lima as a result of serious automobile accidents Sunday.

Bingham outlined his campaign, which will be carried out thru Police Chief T. A. Lanker, to eliminate drunken and reckless auto drivers. Four policemen will be detailed to motorcycle patrol duty on the highways. Two will be on duty during the day and two at night.

The manager said that all offenders will be brought in and prosecuted to the fullest extent of the law. The plan will be presented to the city commission for final approval at the regular meeting Monday night.

With the lifeless body of Ernest Nelson, 47, former Lima barber, lying at the Van Horn mortuary at Lakeview and four other persons dead in automobile accidents, four drowned, three suicides, one accidental shooting, one death from poison liquor, and one stabbing, violent deaths in Ohio over week-end mounted to fifteen.

Nelson sustained a broken neck and was killed almost instantly about 6 p. m. Sunday in a headon collision on the Lima-Lakeview-rd, with an automobile driven by Arthur Bryan of the Bryan Motor Sales Co., 308 W. Market-st who is in St. Rita's hospital with a severe scalp wound and facial cuts.

Nelson is 47 and was formerly employed at the Hotel Norval barber shop and worked for Charles Decker during the winter here. He was killed almost instantly when he was thrown to the pavement from the automobile said to have been driven by Alfred Wagstaff, son of H. J. Wagstaff, of New Hampshire.

BRYAN HURT

Bryan lies at St. Rita's hospital seriously injured. He has a deep scalp wound in his head and several cuts about his face. Nerves in one of his legs are also said to have been affected. It is believed he will recover.

Arthur Bryan Jr. 11, and Roger Boose, both of Lima, occupants of the Bryan automobile escaped injury. Wagstaff was also practically unhurt.

Witnesses of the accident claim that Bryan was driving toward Lima from Russell's Point. Wagstaff and Nelson in a Ford coupe were driving toward Lakeview.

Between New Hampshire and Lakeview the two cars crashed. The Ford in rounding an automobile going toward Lakeview is said to have crashed headon with Bryan's auto knocking it into a deep ditch at the side of the road, overturning the automobile which crashed into a telephone pole. The Ford careened to the other side of the road. Nelson was thrown from the machine to the pavement, struck his head, turned over and was dead a few moments after other motorists arrived.

Bryan was in his automobile blood streaming down his face and Boose and the Bryan boy were in their wrecked car unhurt. After the crash Wagstaff is said to have tried to escape across fields, but motorists captured and returned him to the scene of the fatal wreck.

The Bryan car was almost demolished. The sides were telescoped, top smashed, windshield shattered and the radiator crushed. Both front wheels on the Ford were broken and sides of the car caved in. A tire hurled from the Ford jumped a ditch and stopped in a field 100 feet distant from the crash.

BOTTLE FOUND

A battered whisky bottle found amid the scene of wreckage is said by motorists to have been the cause of the crash. One pint bottle found near the Ford is said to have been broken in the crash. Motorist claim that it was in the Ford. Odor of liquor was strong at the scene of the accident being noticeable above the sickening odor of blood which splattered the pavement from the wounds of victim. A small amount of wine was found the Auglaize coroner said Monday.

The VanHorn ambulance moved Nelson's body to Lakeview pending funeral services which will be held at 10 a. m. Wednesday at Zanesfield M. E. church. Nelson is survived by a wife and two daughters. Nelson worked in Lima during winter months as a barber and during summer months he conducted a barber shop at Lakeview.

Bryan and Wagsaff were brought to St. Rita's hospital in a Waynesfield ambulance. Wagstaff was released after examination disclosed he was not injured. Bryan suffered the loss of blood from the deep scalp wound and the cut on his face, but hospital attaches Monday morning reported that his condition is not serious.

Toll of 14 lives was taken thruout the state over the week end. This breaks previous records for violent deaths in Ohio in so short a time.

Three Cleveland youths, John Dugar, 18; Raymond Meyers, 20, and Roy Wilbur, were killed when their automobile plunged over a cliff and dropped 75 feet into the Black river, near Elyria, Sunday. Two other youths who were in the automobile, Edward Barrett, 19, and Patrick Gaelson, 21, are in an Elyria hospital suffering from minor injuries.

KILLS SELF

Andrew P. Cusan, 64 secretary-treasurer of the Wills Grocery Co. of Zanesville, who disappeared two weeks ago and was not found for two days, committed suicide by drowning in the Licking river at Zanesville.

Three negro youths, spending the week-end at a Y. M. C. A. camp near Aurora were drowned when their row boat capsized.

Dale Yackey, 6, a white youth, was drowned in Sugar creek, Cleveland, when his boat sprang a leak and sank.

Samuel Sunborn, 32 Baltimore and Ohio detective died of a bullet wound received when his revolver slipped out of his pocket while he was bending over a table, the bullet entering his lung.

John Le died in a Cleveland hospital from wounds said by police to have been inflicted by his wife following a quarrel.

Francis Wilson, 18, is said by police to have died at East Liverpool from effects of drinking what is believed to have been poison liquor.

Jerry Wigdon, 87 of Stratford, south of Delaware, was killed when an automobile skidded and turned over in a ditch on the sunbury pike east of Delaware.

Joseph E. Trotter, Norfolk and Western railroad employe for 37 years, committed suicide at Columbus last night by cutting his throat.

Louis Kuba, 49, was found hanging from the rafters in the attic of his home in Akron. Ill health was given as the cause.

OHIO BUSINESS MAN ENDS LIFE IN RIVER

DAYTON — The body which was found in Stillwater river Sunday by a canoeist was identified this morning as Luther M. Poling, 67. Identification was made by Howard J. Poling, brother of the dead man.

No reason was given for the supposed suicide altho relatives say Poling has not been well. He was in the coal business in Dayton for a number of years and was at one time head of the Poling Coal Co.

"IT'S TERRIBLE TO SEE A MAN DIE IN A WRECK"

Miss Gertrude Gillham dramatic critic for the Lima News was almost an eye witness to the automobile accident near New Hampshire Sunday. She has written her impression of the wreck and urges that all motorists take a lesson from this costly smash-up to the end that care rather than carelessness shall be the law of the road.

BY GERTRUDE GILLHAM

It is terrible to see a man die as a result of an automobile wreck.

If every man and woman in Lima could have witnessed the scene near New Hampshire yesterday afternoon and could have seen what I saw—the result of carelessness and, some say, booze, I am certain the lesson would have been so indelibly impressed that all would have made resolutions never again to take chances while driving machines.

I arrived at the wreck in which one man was killed and another seriously injured only a minute or two after the two machines had collided head-on. At one side of the road I saw the almost lifeless form of Ernest Nelson, dressed and cut with blood oozing from a dozen wounds. At the other side was Arthur Bryan in almost as bad condition.

I [illegible] coming over the form of Nelson forcing his tongue he told us he was dying. I saw the inured man breath by gasps and we could tell that the end was near. Then as I turned my head to avoid seeing the death come to this unfortunate [illegible] breathed his last. A bystander took his overcoat and covered the dead body and another had paid the penalty of carelessness on the highway where the lives of the [illegible] were [illegible] and where every man [illegible] of his brother.

[illegible] engaged to look for his little [illegible] who had just [illegible] out of the wreckage and escaped from the jaws of death unhurt, ran to his father and assured him that he was all right. The father then lapsed into unconsciousness as those about rendered first aid.

I have seen wrecks before but never have I been so impressed by the danger that lurks in every automobile on the highway. I will not be able to meet machines on the road without remembering this terrible scene yesterday.

I hope the fatal accident will be [illegible] to other motorists [illegible] the need of care in [illegible] the vehicle in the [illegible] of speed mad people.

NEWSPAPER ARCHIVE®
NEWSPAPER ARCHIVE®

IMMIGRATION BILL SIGNED BY PRESIDENT

ACT BARRING JAPS IS NOW LAW

Coolidge Dissatisfied With Exclusion Clause, However

ATTACKED IN STATEMENT

Resentment Shown in Demonstration at Tokio

WASHINGTON — (Associated Press) — The immigration bill was signed today by President Coolidge.

Despite the provision making Japanese exclusion effective next July 1, put into the measure over his vigorous opposition, the president decided because of other considerations to give the executive approval necessary to spread the legislation on the statute books.

It was pointed out that inasmuch as the present immigration law expires on June 30, a veto might have made it necessary to rush thru an emergency measure in the closing hours of the session.

Such a step the president felt would not be practicable in view of the tangled legislative situation and the certainty that any emergency provision would be beset by many attempts at amendment and possibly blocked altogether.

STATEMENT PREPARED

As soon as he had affixed his signature to the bill, however, the president began preparation of a statement expressing his disapproval of the failure of congress to provide for a longer delay in the effective date of Japanese exclusion.

Besides the Japanese exclusion feature the bill contains a number of provisions which were the basis of stubborn contests when the legislation first was under consideration in senate and house. The question long in dispute was the method of determining national quotas which under the measure as finally passed are reckoned at two per cent on the basis of the 1890 census. This and all other disagreements over the bill's provisions have been subordinated to the Japanese exclusion issue ever since Ambassador Hanihara on April 11 sent a note to the state department suggesting that the possibility of "grave consequences" be considered before an absolute legislative barrier was reared against the Japanese.

The note was characterized in both senate and house as a veiled threat and both reaffirmed quickly and by overwhelming majorities their desire for exclusion.

PLAN REFUSED

The house passed the bill 322 to 71 and the senate 62 to 6. The house measure exclusion would have been effective July 1 of this year but the senate voted to make it effective immediately. While the legislation was in conference the president appealed directly to the conferees to write in a postponement until March 1, 1926, so as to permit negotiation of an agreement with Japan but the conference committee refused to accept his plan.

Subsequently the conferees did agree to a postponement until March 1, 1925 but when their report was brought into the house it was voted down 191 to 171. A new conference report was drafted making the effective date July 1, 1924, and it was adopted by the house, 308 to 58 and by the senate 69 to 9.

The president's statement declared he had approved the bill because of the necessity of considering the bill as a whole and the imperative need of the country for legislation of this general character.

If the exclusion provision stood alone, the president, said, he would have disapproved it without hesitation.

RESENTMENT IS SHOWN AT TOKIO

TOKIO.— (Associated Press.) — Ten thousand Japanese, former service men, who now are army reservists, took part today in an anti-exclusion demonstration at the national military shrine here and adopted a resolution asking reservists of the entire country to unite for the sake of their fatherland.

"In view of the nature of the American-Japanese situation," the resolution added, "the Tokio Association of Reservists declares the determination to fulfill at a moment's call the duties of its members as military men."

Shinkichi Yuyesugi, noted nationalistic publicist, in an address to the reservists, declared it no longer was possible to reach a satisfactory compromise with America on immigration.

"If history teaches anything," he continued, "an eventual collision between Japan and America on the Pacific is inevitable."

CHURCHES AFFECTED.

According to the Hochi and other newspapers, the small native Christian churches have been dealt a damaging blow by the passage of the American immigration bill with its clause excluding Japanese. These journals declare that the action on the immigration bill has made the Japanese distrust the missionaries and their teachings and has been influential in causing many Japanese Christians to leave the churches.

Native Christian leaders are quoted in the vernacular press as saying that few Japanese believe in Christianity as it is taught by missionaries here, considering it a sham and the missionaries' professions of Christian humanity, justice and brotherhood false.

These leaders are quoted as saying the effect of the exclusion clause will be the divorcing of native churches from the American mission bodies, which may in the long run be beneficial as encouraging the remaining Japanese Christian to stand unsupported by foreigners.

MARRIAGE LICENSES

Glen Oliver Wagner, 19, molder, 308 Dingledine-av and Erma Arthelda Clark, 21, of Beaverdam.

Use News Want Ads For Results

Mainly About People

Methods for the economical collection and handling of cream will be discussed by Amanda-tp farmers at a farm bureau meeting to be held Wednesday night at Conant.

Elbert E. Kibele, 251 Pine-st, is the latest Allen-co entrant for the Citizens' Military Training Camp to be held at Camp Knox July 2.

Mr. and Mrs. Carl C. Resor, announce the birth Friday of a six pound son at City hospital. The child has been named Richard D. Mrs. Resor was formerly Miss Nellie Spyker.

Many creamery owners and milk distributors from Lima and surrounding cities and towns are expected to attend a meeting of milk distributors of the Piqua district to be held in that city Tuesday for the purpose of making more satisfactory arrangements with milk producers. Thirteen counties, including Allen, Van Wert and Auglaize, are included in this district.

CITY WILL AWARD NOTE ISSUE

$64,000 Paper Recommended by Auditor to Toledo Firm

Notes totalling $64,000 to pay for street cleaning, sprinkling and to finance electric and boulevard lighting service in the city of Lima, will be awarded by the city commission at the meeting Monday night. The David Robinson Co., of Toledo, are highest bidders with an offer of $65,219 the premium being $916.

Appropriations for electric lights were $23,500; boulevard lights, $10,200; street cleaning and sprinkling, $30,600.

Seven companies filed bids for the notes. The David Robinson Co., of Toledo, will be recommended by the city auditor as having presented the best offer.

DAUGHERTY PROBERS SEEK LIGHT ON MEANS' STORY

WASHINGTON—A study of department of justice detective methods was embarked upon today by the senate Daugherty committee in an effort to shed further light on Gaston B. Means' story of the disappearance of his famous diaries.

Means' papers, by which he had promised to verify some of his sensational testimony before the committee, were described by him, he says to two men who came to his house on March 31, falsely representing themselves as acting for Chairman Brookhart. Last week, Hiram C. Todd, assistant attorney general in charge of prosecutions against Means, testified that the story could be disproved by department of justice agents, who reported that no one entered or left Means' house between six and eight p. m. on the night the crime was said to have been perpetrated.

MYSTERIOUS DEATH RAY INVENTION IS TESTED

LONDON — (United Press) — "Somewhere in England" there was demonstrated today to air service and government officials the mysterious "death ray" invention of Grindell Mathews which may prove the most terrible force of destruction in case of another war.

Time and place of the demonstration were kept a jealously guarded secret, lest foreign spies observe the test.

France wants the invention and a Frenchman who has offered Grindell Mathews funds for a partnership to perfect the ray, insists he has binding contracts.

The British government decided to hold the tests to determine whether the ray, claimed capable of killing men and destroying machinery at great distances, is in reality the most horrible weapon of war yet invented in a "false alarm."

SNOW IN CHICAGO

CHICAGO — A very light and almost invisible fall of snow here yesterday was the third latest snowfall in more than half a century, the weather bureau said today. The temperature early today stood at 45.

POLICE TO GUARD CONVENTION

War Against Crooks Planned to Protect Delegates

TRAFFIC DETAIL FORMED

200,000 Democrats Expected to Swarm New York

NEW YORK—(Associated Press) — Every bureau of the New York police and fire departments, with the exception of marine, rum and harbor patrols, will contribute units for the protection of life and property and the regulation of traffic during the Democratic National convention in June.

Under a system drafted by Police Commissioner Enright, Madison Square Garden, the adjacent park, where thousands of non-delegates are expected to hear the convention proceedings by radio, and the surrounding district for blocks in each direction, are to become almost a restricted area during the convention period.

This system will be put into effect without adding a single man to the existing force of 15,000. "Given time to make our plans," the Commissioner told Stanley J. Quinn, directing vice-president of the local non-partisan National Convention Committee of 500, "we can cope with 200,000 visitors without calling for reinforcements. In fact, it will be easier for us to maintain order and avoid traffic congestion for this convention than it often is to perform such duties at the scene of a championship prize fight, a World's Series of baseball, a big fire, a spectacular accident, a sensational crime, a demonstrative political mass meeting, or on any occasions when comparatively small crowds gather spontaneously."

Commissioner Enright has not disclosed his plans in detail. The general program, however, provides first of all for absolute safety to delegates and seatholders within the convention and along the routes from the various delegations' hotel headquarters to Madison Square Garden.

GUARD AGAINST CROOKS

Each of the numerous entrances to the Garden will be closely guarded, underground as well as at street level. Streets leading to the auditorium will be roped off for two or more blocks, so that only such traffic, vehicular and foot, as is identified with the convention can pass thru the lines.

Uniformed police and plainclothes men will be scattered among seatholders at the Garden, thruout Madison Square Park and over all that section, on the lookout for ticket scalpers, panhandlers, gamblers, swindlers, pickpockets and such products of the underworld as prey upon humanity whenever it gathers in large numbers.

"Camera eye" men from headquarters will be there, on the lookout for faces pictured in the rogues' gallery; women detectives will circulate among the throngs spotting criminals of their sex and male "mashers." Patrol wagons will be stationed on readily accessible side streets.

Fire Commissioner Drennan also has his plans for the convention worked out. Inspectors will superintend the $50,000 alterations to the auditorium interior, guarding against the accidental installation of fire hazards, the blocking of fire escapes and the construction of fire traps.

Firemen will be on duty in the Garden and in surrounding structures thruout the convention inspecting fire-fighting facilities, tramping out carelessly tossed cigars and cigarettes, and keeping aisles and exits cleared. A traffic policeman will be detailed to each fire hydrant. Emergency apparatus, first aid units and ambulances will be kept in readiness everywhere.

NEW MOOSE LODGE GETS CHARTER AT INITIATION

DELPHOS —Moose lodge chapter was instituted in this city Sunday afternoon by the Lima team. More than 67 new members took the initiatory work, and the charter was installed. The local members are now in charge of the new Moose home, above the Moorman & Myers grocery store, N. Main-st.

The membership campaign was in charge of A. J. Clark, Toledo organizer, and according to his statements, his work was very successful here. Several talks were made, and a get acquainted session was held thruout the day.

ORCHESTRA WILL GIVE CONCERT AT CENTRAL HI

Wednesday at 1 p. m. the Gibsonian Orchestra, of New York City, who have been secured to appear in conjunction with choruses of the Kiwanis Club Harmonic Society at Memorial hall Wednesday evening, will give a free concert at the Central High school auditorium. The concert is for students of the school and anyone else who wishes to attend.

Miss Fisher Shipp, noted reader and soprano, and Lloyd Loar, banjoist, will accompany the orchestra, which will be enroute to New York Cit, and the National Music Convention.

COMMITTEE RECONSIDERS ACTION ON FORD OFFER

WASHINGTON—The senate agriculture committee has reconsidered its action in refusing to report Henry Ford's offer for Muscle Shoals to the senate without recommendation, paving the way for another vote on the proposal tomorrow, it was learned here today.

Similar action has been taken on the vote to turn down the Norris ofter.

KILLED IN WRECK

CONNEAUT — Charles Holden, Pittsburgh, was instantly killed and Leonard Tyron, Ashtabula Harbor, fatally injured when their automobile struck a telephone pole near here late yesterday. Tyron died in a local hospital early today.

PETITION DISMISSED

Because of pending litigation between the county and the Chicago & Erie railroad over the amount of assessments on the proposed M. L. Coon ditch in Shawnee-tp, petition for construction of the waterway was dismissed by county commissioners Monday.

$750 TABERNACLE FUND RAISED

Building Used Temporarily Until New Church is Erected

More than $750 was raised Sunday night at Grand-av M. E. church to clear the expenses of the new tabernacle erected by the church at Grand-av and Metcalf-st. The tabernacle will be used as a temporary place of worship until the new church is erected, Rev. A. A. Thomas, one of the pastors, announced Monday.

Evangelist F. B. Osborne, of the Detroit conference, who has been conducting revival meetings at the church for the past two weeks, presided at the dedicatory service. He was assisted by Dr. E. L. Motter, district superintendent; Dr. D. F. Helms, Rev. A. A. Thomas and Rev. Samuel Paulding, pastors of the church.

The revival meetings will be discontinued until a later date because of the absence of Evangelist Osborne, who will be out of the city for an indefinite length of time. When he returns the meetings will continue, Rev. Thomas said.

DECISION ON DAUGHERTY APPEAL IS DELAYED

CINCINNATI — Federal Judge A. M. J. Cochran was reported to be at his home in Maysville, Ky., and consequently would not hand down his decision here today in the appeal of M. S. Daugherty, Washington Court House, Ohio, banker for a writ of habeas corpus releasing him from the custody of an assistant sergeant-at-arms of the United States senate on a warrant charging contempt of that body.

Daugherty was arrested here April 28 by a deputy sergean-at-arms of the senate, for his refusal to appear before the senate committee which is investigating the regime of his brother, former United States Attorney General H. M. Daugherty, with books and papers of his bank.

It was expected today that Judge Cochran will announce his decision in a few days.

ATTORNEY CRITICALLY ILL

COLUMBUS—Charles E. Belcher, Columbus attorney, still was unconscious this morning at a Mansfield hospital where it was reported his recovery was doubtful. He is believed to have suffered a rupture of arteries leading to his heart after he had concluded an argument before a jury there last week.

Like Liquor? Here's Chance To Get Supply

Three quarts of whisky confiscated at the Allen hotel by police are held at headquarters awaiting the claim of the owner. Police took the contraband from under a bath tub in a third floor room during a raid Sunday after an anonymous tip had been received that a bootlegger was using one of the hotel rooms.

MACHINE PLUNGES INTO CREEK

Fred Kishler, St. Marys, Trapped in Auto After Wreck

Fred Kishler, St. Marys, had a narorw escape from death early Sunday morning when his automobile plunged from the Dixie highway at the B. & O. bridge between Lima and Cridersville and landed in the B. & O. creek, trapping the driver in the machine after it overturned.

Kishler's car swerved from the road after sideswiping an automobile driven by V. G. Winegardner, 512 Hazel-av, of Lima, who reported that Kishler's automobile toppled from the road into the creek bed, narrowly missing the steel structure spanning the highway.

The St. Marys man crawled from the wreckage thru mud and water and came to Lima after the accident. His utomobile was considerably damaged, it was reported by Winegardner who told police the rear axle, left rear wheel and left fender on his automobile were broken in the crash.

TWO AUTO THEFTS

Thieves Busy in Lima Over Week-End, Police Report Shows

Automobile thieves added two more automobiles to their list in week-end activities in Lima.

Mrs. Arthur Leathermoor, Harrod, had her Ford sedan stolen from the public square Saturday night. Peter Widner, Delphos, told police that his Studebaker roadster was stolen from N. West-st, Saturday night.

A daughter was born to Mr. and Mrs. Alfred Mueller, of 533 E. McKibben-st, Sunday at St. Rita's hospital.

NEW STAMPS HERE AT POSTOFFICE

Limited Supply Commemorates Landing of Hugenots

Have you seen the new Hugenot-Walloon tercentenary stamps?

With the arrival Monday of a supply of the 5-cent denomination, the local post-office now has the complete set of three on sale. The 1-cent and 2-cent denominations have seen on sale here for the past 10 days.

The set has been issued by the government to commemorate the arrival in American three centuries ago of the Hugenot-Walloons, a people of Celtic origin who inhabited that part of Europe in and around the Netherlands. They were forced to flee in the year 1624 because of thir religious beliefs, and two different parties came to America in America in that year. One landed at what is now Albany, New York, on the Hudson river, and the other at Mayport, Florida.

The 1-cent stamp is green, having as its design one of the ships bearing the Walloons when they left the Netherlands. The 2-cent stamp is red in color, showing one of the two parties landing on American soil, while the 5-cent, which is blue and perhaps the prettiest of the set, shows the concrete marker at Mayport, which designates the spot of the landing of the second party. In the background is the sea and one side the setting sun is seen shining thru clouds.

The stamps are all the same size, being nearly twice as wide, but exactly as high as the regular size stamps.

The supply received by the local department will not last more than two weeks, it is thought, so those who wish to purchase some for their stamp collections should get them as soon as possible. After the present supply is exhausted, no more will be received.

MARRIAGE LICENSES

Arthur D. Snyder, 24, laborer, 1170 S. Central-av, and Mabel Frances Nichols, 17, cigar maker, 455 N. Pierce-st.

FOUR DROWN

ABILENE, Texas—Caught by a wall of water which came down a creek after their automobile had been stalled, three children of Dr. and Mrs. B. L. Lockett of Abilene and Miss Willie Rogers, a student of Simmons college, were drowned last night.

Band Instruments Drums and Banjos Easy Terms

The John's Music Co.

Gordon's

A Pre-Holiday Sale

DRESSES

--Knits

--Silks

--Crepes

$5

Beautiful styles in these dresses that go on sale for Tuesday—they were made to sell up to $15.00 and you'll recognize the wonderful values the minute you see them.

New Felt Hats

Clever looking felt Hats for street and sports wear, plain and trimmed styles, special at $1.98.

$1.98

Buy A Florence Oil Cook Stove This Week and Save Money

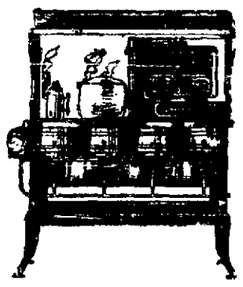

Special demonstration in our window this week only—See this wonderful stove cook—Lady demonstrator.

Less drudgery for more women

Fewer and fewer women would complain of the drudgery of household work if fewer women cooked all summer on coal or wood ranges.

And fewer and fewer women cook on them after they see a Florence Oil Range.

A Florence Oil Range gives perfect cooking satisfaction with none of the disadvantages of coal or wood.

Come in and let us show you a Florence today.

FLORENCE OIL RANGE

Buy A Swing Today

A large selection of four and five foot oak Swings, complete with chains and hooks. Priced at very low prices.

CANVAS SWINGS

We have a complete line of the long six-foot canvas swings, with heavy steel springs for your porch or lawn. Also the frames and canopies for swing.

SWINGS 4 Foot, $4.48

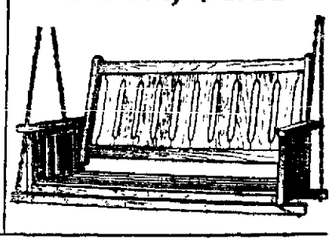

Special Price on Lawn Mowers

If you need a lawn mower, now is the time to buy, before your grass gets too high. Take care of it and you will have a beautiful lawn.

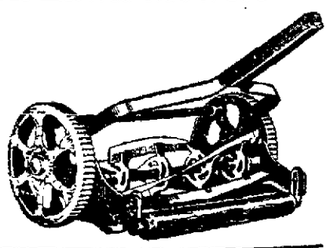

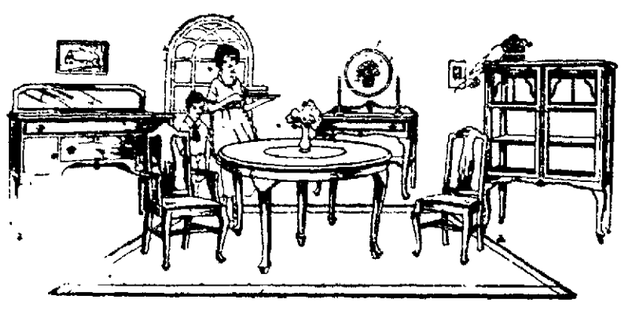

This suite consists of Buffet, 54-inch finished American Walnut, 5 side chairs, 1 arm chair, upholstered in blue leather; table is 45x54, extends to 6 feet.

Special Sale Price, $99.75

This beautiful three-piece suite consists of large davenport, wing chair and rocker, upholstered in a high grade Baker Velour.

Special Sale Price, $219.75

Your Dad Remembers -- "You Furnish the Wife, We Furnish the Home"

J. W. ROWLANDS CO.

NORTHWEST CORNER PUBLIC SQUARE -- ESTABLISHED 1893

NewspaperARCHIVE®

The 4th Semi Annual $38 Dress Sale

These Dresses Displayed in Our Entire Front

BEGINS TUESDAY, MAY 27th PROMPTLY AT 8:30 A. M.

These Dresses Displayed in Our Entire Front

The famous and original twice-yearly event that the fashionable women of this section of the country look forward to season after season. Featured are about 250 highest class gowns and frocks, purchased after weeks of diligent effort at astounding concessions from ten makers, who are America's foremost specialists in the making of highest type gowns and frocks for every occasion.

$38

IMPORTANT

Our entire dress department will be turned over to the display and sale of these dresses this week. The event is of such trmendous importance that regular business can not be considered.

Formal Evening Gowns—Dinner Dresses — Street Frocks — Afternoon Dresses — Tailored Dresses Dresses for every occasion and type of woman in a bewildering variety of styles and colors

One of the most pleasing things about this sale is the amazing variety of the season's newest styles, developed in the most wanted materials. There are very few duplicates—mostly one of a kind—characteristic of Feldman garments.

Large Women!

Included in this sale are dresses in sizes 40 to 46 specially designed to give slender lines to the woman of mature figure.

This is the sale that this community never forgets—a semi-annual Dress Classic that is eagerly awaited season after season by women from far and wide—women who know what this sale means—who supply their dress needs for months to come from these wonderful assortments! We have considered every type from the slim young miss to the woman of mature figure. There are serviceable models for business, appealing afternoon types and others suitable to the most brilliant occasion

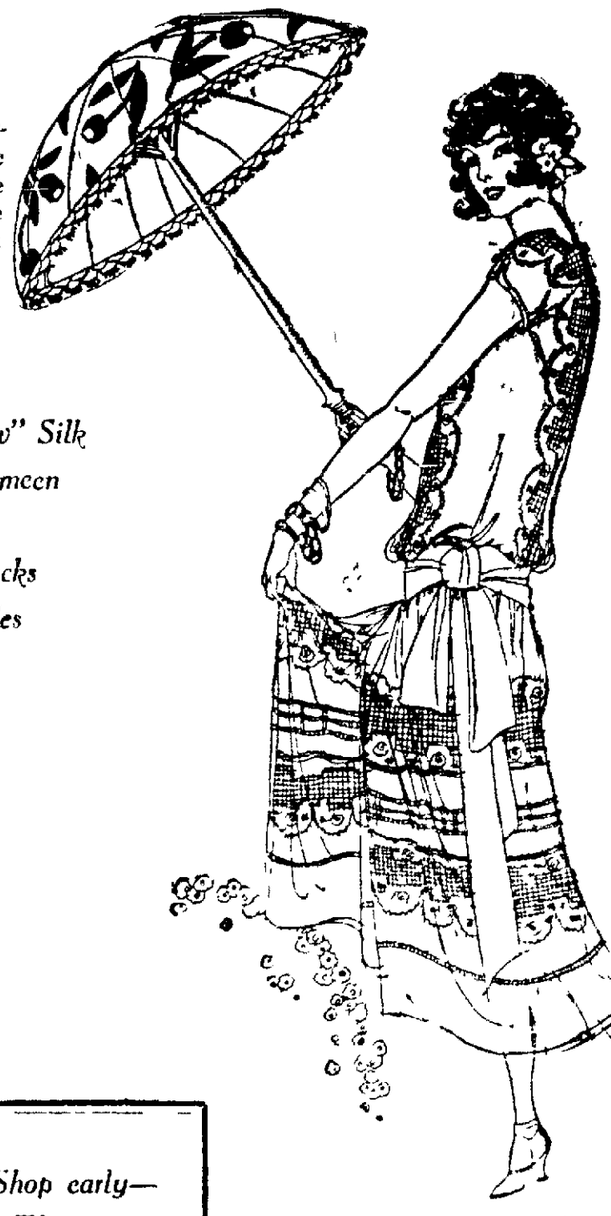

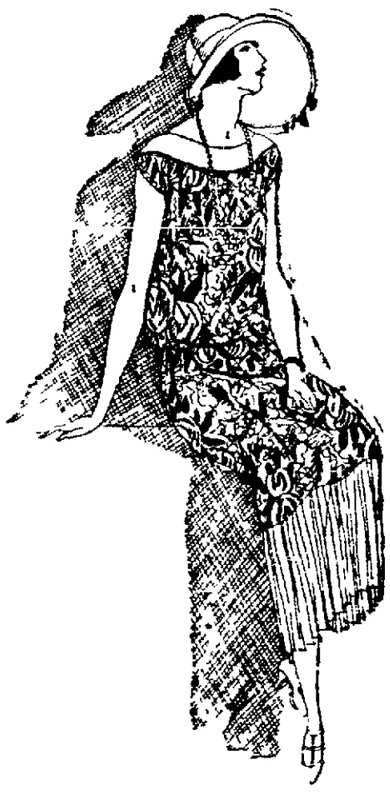

New Summer Dresses of Crepe Romaine
New Draped Canton Crepe Gowns
Beaded and Embroidered Sleeveless Dinner Gowns
Imported Hand-Made Beaded Frocks

Paisley Effects of "Pussy Willow" Silk
Tailored Street Frocks of Charmeen
Lace Dinner Dresses
Beaded Georgette Crepe Frocks
Evening Gowns, Pastel Shades

No Returns!

We make this ruling in view of the amazing values offered. Please do not expect us to make any exceptions.

Extra salesladies have been provided to insure prompt service. The Dresses are so arranged that selection can be made with little difficulty.

These Events are made possible only by careful planning and intense effort

Shop early— There are hundreds of dresses but the best values go first

Do not confuse this dress event in any way with the usual "sale." Here are fashions that take their cue from Paris. One of the most pleasing things about it is the wide variety of styles—only a few of each kind and in many cases just one! The best that the season can offer at $38.

If something serviceable for business you want—or is it a gorgeous evening gown? In the hundreds of garments shown there's something for every occasion, all at remarkable savings. Women who purchased dresses in our last sale will remember the magnificent values. This sale will eclipse all former events.

FELDMAN'S

221-223 N. Main St.

FELDMAN'S

221-223 N. Main St.

NEWSPAPER ARCHIVE®
NEWSPAPER ARCHIVE®

COMPROMISE TAX BILL APPROVED

Conference Report Put Thru Both House, Senate

NOW GOES TO PRESIDENT

Doubt Still Exists as to Coolidge's Attitude

WASHINGTON — (Associated Press) — The conference tax bill, already passed by the senate, was approved today by the house.

Providing reduction of taxes for almost every federal tax payer, the measure now goes to President Coolidge.

It carries a 25 per cent reduction on income taxes payable this year, permanent revision downward of the income rates, repeal or lowering of most of the miscellaneous and excise taxes and a 25 per cent reduction on earned incomes of $10,000 and under.

Altho some doubt exists as to President Collidge's attitude in view of treasury department opposition to the provision for limited publicity of tax returns and an increase in estate taxes, Republican leaders in both the senate and house joined the solid Democratic lineup in support of the measure.

The brief debate developed considerable opposition in the Republican ranks to the proposal for even limited publicity in returns and several announced if the measure were vetoed they would vote to sustain the action.

The vote was 376 to 9.

CONCERN DIMINISHED

Concern over the extent of reduction authorized has been diminishd apparently by the announcement of Senator Smoot, Republican, Utah, that the latest calculation by government actuaries shows the bill will raise sufficient revenue to take care not only of all government expenses but of the new bonus law and leave a surplus of about $2,000,000.

Altho some of the administrative changes recommended by Secretary Mellon were incorporated in the bill his suggestions on the form of tax reduction were rejected almost in their entirety.

The income schedule now in the bill calls for reductions in the present normal taxes of four per cent on incomes below $4,000 and eight per cent above, to two per cent on incomes under $4,000; four per cent on incomes between $4,000 and $8,000 and six per cent above. It provides for a scaling down in the present surtax rates, with a maximum of 40 per cent applicable on incomes of $500,000 and over. The present maximum surtax rate is 50 per cent on incomes of $200,000 and over.

The bill provides further for a 25 per cent reduction on income taxes payable this year, permitting a cut on the next installment, due June 15, if approved by President Coolidge.

Administration spokesmen declare that if President Coolidge vetoes the bill and it fails of repassage, this provision will be incorporated in a separate resolution and pressed for immediate action.

SOVIET REPUBLIC PLAN FAILS IN SAN GREGORIO

LISBON — (Associated Press) — A curious story of the peaceful establishment and equally peaceful death of a kind of Soviet republic, in the San Gregorio parish of Portugal, is told by the newspaper Seculo.

San Gregorio is a wine growing district and is most intensively cultivated. Nearly all the laborers also are small landowners and cultivators, but notwithstanding their general well-being their exactions in wages, hours of labor and extra privileges grew so onerous that the big landowners finally agreed to put thorogoing communism into effect. The land was turned over to the whole population with the condition that the proceeds were to be divided between labor and owner.

As a result offers for allotments of land poured in and now the new landlords are trying to regain their old status of laborers sure of day wages. The new tenants invoked the high cost of labor and living, and all the old complaints, to excuse offers of about one-third less than the land is really worth, and the scheme has collapsed.

M. E. CHURCH, TUESDAY, MAY 27TH, FROM 11 TO 1 O'CLOCK, 50c.

VAN WERT BRIEFS

The annual graduating exercises of the Van Wert high school are to be held at the Strand theater in this city Monday night. Careful plans have been made. The *baccalaureate* services were held Sunday evening at the First Methodist church.

Jubilee year celebration of the Women's Christian Temperance Union and the County Union will be held at the First Methodist church on Wednesday, May 28. All phases of the prohibition question are to be discussed by both state and local speakers.

Prof. T. Amos Jones, former Van Wert citizens, now director of music at Midland College, Fremont, Nebraska, will be in charge of a musical program to be broadcasted from station WOAW at Omaha Tuesday evening, May 27 from 9 to 11 p. m. central standard time.

POLICE STATION DYNAMITED

Communist Outrages Flare up in Ruhr Valley

SPREAD OF RIOTS FEARED

Precautions Taken Against Clashes in the Rhineland

LEPLIN — (United Press) — Red outrages flared up in the Ruhr today, communists dynamiting a police station at Stoppenberg and throwing hand grenades into the smoking ruins to complete the destruction.

The commandant at Gladbach in the Rhineland, fearing further violence, notified the reds that a neutral zone has been established around troop headquarters. If the line is overstepped, during possible disorders, the trespassers will be subject to immediate death, he warned.

Further demonstrations and sabotage have been planned by communists leaders for tomorrow.

Efforts to end the mine strike and lockout of 600,000 workers cause of the disorders, continue.

SUMMER JOB APPLICANTS FLOOD STEAMSHIP OFFICES

LONDON — Every springtime the wanderlust seizes a certain number of men and women and they apply for jobs on trans-Atlantic liners. But this year the restless ones are flooding the steamship companies in greater numbers than usual with applications for berths in any capacity.

Many of the women applying have university degrees, others have been graduated in schools of domestic economy, many are instrumentalists who have studied under good masters, and quite a number are members of leading English families.

Among the men are young demobilized officers who want positions as lecturers, entertainers, dancing partners and cinema operators.

Use News Want Ads

TRAIN HELD UP BY LONE BANDIT

Staged as Santa Fe Carrier Reaches Kansas City Yards

FOUR PASSENGERS ROBBED

Thug Makes His Escape After Obtaining $300

KANSAS CITY, Mo. — (United Press) — "Stick 'em up," a bandit with a blue bandana handkerchief over his face ordered passengers in the observation car of the crack Santa Fe Navajo, as it arrived in the Kansas City yards shortly before midnight.

Altho 18 passengers were in the car the robber "frisked" only four of them, obtaining about $300 and then dropped from the rear of the slowly moving train. Those robbed were:

F. V. Martinek, Chicago; T. F. Donavan, Joliet; George E. Hill, Kansas City, and N. B. Dean, New York.

D. R. Young, a brakeman first noticed the bandit hanging on the rear of the observation car. The trainman ordered the robber to get off.

"I am not going to get off," the bandit replied, as he drew the handkerchief over the lower part of his face and levelled a pistol at Young.

TRAINMAN FLEES

Young fled and slammed the door shut as a bullet from the robber's gun crashed against the metal ceiling of the car.

"The train is being held up," Young shouted to the passengers, as he rushed down the aisle of the car. "Who has a revolver?"

One passenger had a revolver, but found it wasn't loaded. The cartridges were in his baggage piled up ready to be unloaded at the Kansas City station. He rushed to search the baggage. In the meantimo the robber had entered the Pullman and lined up four passengers whom he robbed while the other passengers stood terror stricken, looking on from the other end of the car.

The passenger with the revolver was still searching for the cartridges when the bandit, shoving his loot into his pockets, backed out of the Pullman door and escaped.

FRUIT DEMAND LARGE

SAN FRANCISCO — A sudden heavy demand for dried fruit has come to central California from Germany. Since Jan. 1 German imports of dried prunes, peaches and apricots have been increasingly heavy. Before the war Germany was one of California's heaviest buyers of fruit, but in recent years her purchases dropped virtually to zero.

REWARD FOR WHIPPER

GILLINGHAM, England—A fashionably dressed woman approached a former naval officer in a hotel here with an offer of 200 pounds if he would accompany her to Italy and thrash with a horsewhip her brother-in-law, who, she said, had been mistreating her sister. The officer refused the opportunity.

Time, Tide and Taxes Certain, More Bad News

Tax playing time is here again.

Harry E. Botkins, county treasurer, opened his books for collection Monday, he announced and is ready to commence receiving the money.

The collection is for the last half year of 1923 and is the last payment on the old rate of assessment in Lima. Something more than a million dollars, Botkins estimates will be taken in by the county.

Revaluation of Lima propertynow in progress, has dragged to Light many thousands of dollars in property that has been escaping taxation. Much of this money has been certified for collection, and will be taken in during June.

June 20 by law is the final day for paying taxes without penalty. Botkins declared Monday that as far as his office is concerned, no taxes will be received after that date without adding the 15 per cent penalty.

"Commence paying now" is the warning given property owners by Treasurer Botkins.

GAME CALLED OFF

DELPHOS — Game which was to take place Saturday between the baseball crews of Delphos High school and St. Johns High school of this city was called off on account of bad condition of the diamond, according to assertions made by "Yuck" Schmidt, captain and manager of the latter team.

HAVE YOU SEEN THE CHILDREN'S BUTTERFLY BLOOMER DRESSES FOR $2.98 AT BLUEM'S?

MOUNT VERNON, The Home of George Washington, built nearly 150 years ago, is in a fine state of preservation, due to the use of paint. HOOSIER PAINT STORE, No. 115 N. Elizabeth St.

THE SHOE MARKET
213 S. MAIN ST.

ROLL FILMS DEVELOPED FREE
GREEN'S PUBLIC DRUG
142 N. MAIN ST.

RAIN WINS AGAIN

Game Between Delphos and Wapakoneta is Called off

DELPHOS — Delphos Royal baseball team journeyed to Wapakoneta Sunday morning. "We did not play, but we won," Al Huysman, manager of the locals said, Monday. Explaining that he was met by the Wapakoneta manager, on arriving, who submitted a check for the expenses, and the Delphosites at once returned to the home town.

This is the third game that has been called on account of unsatisfactory weather conditions, and double-headers will keep the team busy here in the future, Huysman said.

EXAM HELD

DELPHOS — Teacher's examination for this district was held at the Jefferson-bldg all day, Saturday. Eight took the exams for the Delphos public schools, according to S. C. Warner, superintendent.

CHICKEN DINNER AT TRINITY M. E. CHURCH, TUESDAY, MAY 27TH, FROM 11 TO 1 O'CLOCK, 50c.

WE RETIRE

GO-CARTS
COASTER WAGONS
VELOCIPEDES
ETC.

Open Evenings

R. S. MARSHALL & CO.
320 N. MAIN ST.

Let Your Graduation Gift Be Music

Nothing will add to the enjoyment of the graduation season more than a New Piano or Phonograph. Come in and see the big values we are offering during our early summer sale and realize that you can buy one on very easy small payments. Place your order Now—Delivery Graduation Day.

The Grand
PIANOS — New $285 Up
PLAYERS—New $395 Up
GRANDS — New $495 Up

Used Pianos and Phonographs

			WAS-PRICE
Henry F. Miller, Parlor Grand	$225	Victrola (dem.)	$325—$240
BEHR BROS, Oak	$325	Edison (dem.)	$200—$150
Smith & Nixon Mahogany	$175	Recall (new)	$150—$100
Fine Player Piano A big buy for money	$350	Columbia (new)	$225—$150
		Victrola (used)	$110—$ 65
		Vocalion (used)	$140—$ 50

—GIVE THIS LIST YOUR SERIOUS ATTENTION—

The Victrola

We are the exclusive representative in this territory for the following famous and reliable pianos: WEBER, STECK, KURTZMAN, CABLE-NELSON, FISCHER, SHONINGER, EUPHONA, LAKESIDE, BEHR BROS., LEONARD, HENDERSON. Ask to see and hear the DUO-ART REPRODUCING PIANO—PIANOLA-PIANO all in one combined. Is obtainable in DUO-ART STEINWAY, STECK, WEBER, WHEELOCK, STROUD and AEOLIAN PIANOS.

We will accept your old piano or phonograph as part payment on a new Player or Grand Piano. Let us prove to you that it does make a difference where you buy your instrument.

BUY NOW — PAY LATER

THE VICTROLA, BRUNSWICK, EDISON DEALERS

PORTERS

EVERY INSTRUMENT GUARANTEED

"Lima's Largest and Oldest Music Store"

PORTER BLOCK. EST. 1877. 143-145 S. Main St.

LOOK For Bernard's Ad In Tomorrow's Lima News

We Will Announce the Greatest

VALUE GIVING SALE

In the History of This Store

"Pay Cash and Pay Less"

A Phenomenal Sale of New Spring

DRESSES

REDUCED TO

All New Colors
All New Styles
All New Fabrics

$35.00

Former Prices of Sale Dresses Up to $89.50

This Event Will Mark the Epoch of Value Giving in Dresses in Lima.

See Window Display

Bluem's

Market and Elizabeth

See Window Display

There's greater security for you in these *tested jar rubbers*

IMPORTANT NOTES ON CANNING

PACK the vegetables loosely in clean, tested jars to within one-half inch of the top, or one inch if corn is being canned. Shake the jars lightly but do not press down the vegetables with a spoon.

Pack the fruit firmly in clean, tested jars to within one-half inch of the top. Pack pitted, stoned or cored fruits with the cavities toward the center of the jar. Fill the jars with boiling sirup or hot water.

Store jars in a cool place.

—From the new Butterick Cook Book.

EVERY jar rubber must do two important things if it is to make an air-tight seal. It must first *stretch* and then it must *"set."*

It must stretch enough to pass easily over the neck of the jar. Too much stretch, however, robs the rubber of the ability to come back into place—to "set."

Only if the rubber will "set" firmly when it is once in place and closely grip the neck of the jar, can you be sure of a permanent, air-tight seal.

"U. S." Jar Rubbers already tested for you

"U. S." Jar Rubbers come to you tested for *stretch* and *"set."*

Back of every "U. S." Jar Rubber is the rich experience of the largest rubber organization in the world—the United States Rubber Company.

From its own plantations in Sumatra comes the high grade rubber used in "U. S." Jar Rubbers. In the company's great experimental laboratories, "U. S." Jar Rubbers are developed by experts and subjected to severe tests to insure the qualities necessary to meet successfully all the demands of modern canning methods.

"U. S." Jar Rubbers are made to give you the close, snug seal which will safely keep your precious fruit from spoiling—no matter what method of canning you use.

Ask your dealer for "U. S." Jar Rubbers.

United States Rubber Company

"U. S." Jar Rubbers may be had in both red and white rubber plain or double-lipped.

Trade Mark

"U.S." Jar Rubbers

Wholesale Distributor
THE J. M. SEALTS COMPANY

NEWSPAPER ARCHIVE®

MIRAGE CAUSE OF PLANE WRECK

Maj. Martin Tells of Accident in World Flight

SENT AGAINST MOUNTAIN

Squadron Command's Nose Broken in Crash

BELLINGHAM, Wash. — (Associated Press) — A mirage sent Major Frederick L. Martin, former commander of the United States army around the world flight, off his course and was directly responsible for the navigation of his plane to a wrecking fall against a mountain near Port Moller on April 30, Major Martin said here yesterday when he arrived from Alaska on the steamship Catherine D. He was accompanied by his mechanic, Staff Sergeant Alva L. Harvey.

Before he told in detail of his aerial experience, Major Martin was reunited with his family, Mrs. Martin and their son Bobby, eight years of age.

Major Martin explained that he was drawn away from the Pacific by the mirage on April 30, soon after his plane left Chignik. He was taken off his course in a northwesterly direction.

"The weather was foggy and the clouds low," Major Martin said. "I changed my course, heading south but suddenly hit the side of the mountain. Had we hit ten feet lower we would have struck an abrupt cliff and probably both been killed, but as it was we crashed on a gradual slope and the plane slid about 100 feet tearing it to pieces."

Major Martin broke his nose but Sergeant Harvey was uninjured.

Major Martin will leave Seattle tomorrow for Washington.

MESSAGES RECEIVED

Two messages from General Mason M. Patrick, chief of the army air services, were handed Major Martin at Bellingham. The first dated May 12 directed him and Sergeant Harvey to report at once at Washington, D. C.

It also stated plans to "send you word to rejoin the flight at the most convenient point from which you can complete journey with the rest of your command."

The other telegram cancelled the order sending Harvey to Washington and assigned him to Chanute field, Illinois. This was interpreted by Major Martin as meaning that the plan to send him to Europe has been abandoned.

"If another Douglas cruiser were available, I would like nothing better than to rejoin the other fliers in Europe," Major Martin said.

"But it would not be fair to the other men, who have made excellent progress, for me to take any of their places."

VICTIMS OF HIGHWAYMEN ATTACK ARE IDENTIFIED

BIRMINGHAM, Ala. — Two victims of highwaymen here Saturday night today were identified as Richard Warner and L. M. Watkins, both of whom are in a serious condition as a result of wounds believed to have been inflicted by an axe.

A negro arrested yesterday, the police said, confessed to attacking one of the men, but denied any knowledge of the other attack.

A series of axe murders and attacks have been committed in this city in the last two years.

RADIO FEATURES FOR TODAY

(By United Press)

WOS, Jefferson City, (440 m), 8 p. m. (CST). — Frank Robertson, "The One Man Band."

WOR, Newark, (405 m) 8 p. m. (EST).—Dr. Sigmund Spaeth, on the common sense of music.

KSD, St. Louis, 546 m), 8:30 p. m. (CST) —— Weekly musical program from the Grand Central Theater.

KDKA, Pittsburg (326 m), 8 p. m. (EST). — Spanish program by the KDKA, Little Symphony Orchestra.

WEAF, New York (492 m), 6 p. m. (EST). — Joint recital by Edythe Lamberti, soprano and Michael Lamberti, cellist.

(Copyright, 1924.)

COUNTY TO PICK NEW TRUSTEE

Commissioners to Select Successor to Mrs. C. C. Kitts

Resignation of Mrs. C. C. Kitts, president of trustees of the Allen-co childrens' home, has not been officially acted upon, county commissioners declared Monday.

Commissioners are scheduled to meet sometime Monday for purpose of accepting the resignation, and appointing a new member. Mrs. Kitts resigned, she asserted Saturday, because she declined to be made subject of criticism.

She is known to have favored retention of Mrs. Capitola Walters, as superintendent of the home, and to have been disappointed by turn of events which resulted in her elimination.

No ward has been received from the state civil service board regarding the outcome of the recent examination of applicants for positions as superintendent and matron of the home. Private investigation, it is said, is holding up preparation of an eligible list.

No inkling of the identity of the new trustee was given out by commissioners Monday, save that their selection will be made from the G. O. P. ranks. The law provides that two of the board shall be Democrats and two Republicans. Mrs. Kitts was a Republican member.

WHOLESALE AND RETAIL MERCHANTS WILL MEET

Members of the Wholesale and Retail Merchants' association will meet Monday evening at 6:30 at the Hotel Barr at a dinner session. Clint Sealts, president of the association will preside at the meeting, at which delinquent debtors will be discussed.

On Tuesday at 7:30 p. m. members of the grocers and meat dealers association will meet at headquarters at the board of commerce. Frank Schenk, president of the association, will be in charge of the meeting.

PEARL MARKED HIT

PAPEETE—There has been much speculation in pearls here since the close of the diving season in Hikueru, where an extraordinarily large number of pearls were taken. Besides unusually high prices for pearls of quality, there has been a quick market for seed pearls at figures unheard of in past years. The heavy increase in the demand comes, it is said, from Argentina.

HAVE YOU SEEN THE CHILDREN'S BUTTERFLY BLOOMER DRESSES FOR $2.98 AT BLUEM'S?

TRIAL OF BISHOP BEGINS TUESDAY

23 Charges of Heresy Face William M. Brown

COURT TO SIT AT CLEVELAND

Sensational Developments at Hearing Are Expected

CLEVELAND — (United Press) — Preparations were complete today for the opening of the trial tomorrow of William Montgomery Brown, retired bishop of the Protestant Episcopal church.

Brown will be tried on 23 charges of heresy by his fellow bishops in Trinity cathedral church. The opening session will be at 2 p. m.

The eyes of the entire religious world are focused on this trial which, it is said, will be the most sensational the world has known since medieaval days.

The trial, which will be conducted by a church court of bishops, will be open to the public, according to Attorney John H. Smart, who is assisting Charles L. Dibble, the church advocate and acting prosecutor."

MAKEUP OF COURT.

Bishop John G. Murray, of Maryland, is president of the court. His board consists of Bishops Frederick F. Reese, Georgia; Edward S. Lines, Newark; Theodore D. Bratton, Mississippi; Benjamin Brewster, Maine; William F. Faber, Montana; Edwin M. Parker, New Hampshire; John E. McCormick, Michigan and Herman Page, Michigan.

The trial of Bishop Brown, according to Attorney Smart, is in no sense a trial parallel to recent trials conducted by the church fundamentalists against the modernists.

According to the canons of the Protestant Episcopal church any bishop who is holding or teaching docttrines hostile to the tenents of the church may be summoned for trial and if proved guilty, ejected from the church.

The trial of the Episcopal church aaginst Bishop Brown is an attempt to prove him guilty not only of heresy but of atheism.

The church board will attempt to show that Brown not only teaches doctrines contrary to the church, but also to the United States.

AMERICAN WORLD FLIERS PLAN FOR NEXT HOP OFF

KASUMIGAURA, Japan.— Back at Kasumigaura today after two days of strenuous entertainment and ceremony in Tokio, the American round-the-world fliers devoted themselves to work on their planes, preparing for the next hop southward. They hope to leave for Kusimoto, at the southern end of the main Japanese Island tomorrow, or, at the latest Wednesday. They have only one more stop in Japan after Kusimoto, that at Kagashima, whence they will make a 500 mile jump over water to Shanghai.

STORE ROBBED

CLEVELAND — After hitting Harold A. Smith, a clerk, in the stomach, two unarmed robbers dragged him into a rear room, tied him to a chair, gagged him and as hundreds of theatre-goers passed, robbed a cigar store on downtown Euclid-av of $300 last night. The store has been robbed several times recently.

HAVE YOU SEEN THE CHILDREN'S BUTTERFLY BLOOMER DRESSES FOR $2.98 AT BLUEM'S?

200 KNIGHTS GATHER FOR SILVER JUBILEE

CLEVELAND.—More than 200 Knights of Columbus from all parts of Ohio are here today for the silver jubilee of that order tomorrow. Two hundred and sixty-four delegates are eligible. Business sessions will be limited to one day.

About two hundred delegates attended third degee ceremonies here last night, 200 bing initiated into the membership of the three local councils. Following the ceremonies a banquet was held at which State Industrial Commissioner Thomas J. Duffy, East Liverpool, was a principal speaker.

LOCOMOTIVE ENGINEERS ARE IN CONVENTION

CLEVELAND.—Plans for the care of widows, orphans and aged of the organization for the next three years will be made by the Grand International Auxiliary of the Brotherhood of Locomotive Engineers at its triennial convention which opened here today.

The convention in preliminary to the triennial convention of the Brotherhood opening next Monday.

The brotherhood auxiliary, officials say, will consider the application of pensions to widows of engineers who died before the Brotherhood Pension Association was formed and to the wives of members of the pension association who have not applied for its protection.

STRONG ANTI-WAR STAND TAKEN

Conflicts Outlawed by Presbyterian Resolution

GRAND RAPIDS, Mich.—(Associated Press.)—The Presbyterian general assembly today unanimously adopted a resolution pledging itself "to the outlawing of war and to the hastening of the day when nations shall learn to war no more."

The resolution was adopted after efforts to amend it to provide an agency to crystallize the peace sentiment had been beaten. An amendment to insert in the resolution a sentence dedicating "the full support of members of the church to the nation should the country become involved in war" was overwhelmingly defeated.

The resolution set forth that the church "refuses to believe that the wholesale slaughter of human beings upon the battlefield is morally any more necessary to man's highest development than is killing by the individual."

"It sees in war a definite challenge to the followers of the Prince of Peace and invites the cooperation of all Christendom in a determined effort to devise such complete machinery for peace as shall insure the settlement of all international controversies by reason instead of force."

HAVE YOU SEEN THE CHILDREN'S BUTTERFLY BLOOMER DRESSES FOR $2.98 AT BLUEM'S?

MEMORIAL SERMON

ST. MARYS — (Special) — nual memorial sermon to vete of former wars was preached Sunday by Rev. Walter Scott H ard at St. Paul's Reformed ch Rev. D. N. Kelly, Lima pastor, address the memorial day ser here Friday.

Carter & Carrol

The House of Fashion

ELIZABETH ARDEN

Venetian Toilet Preparations

Bringing the Resources of a Famous Salon Within Reach of Your Dressing Table

By enabling you to purchase the Venetian preparations at our toilet goods counter and furnishing you with a booklet containing instructions for their use, we have provided you with the means of applying in your own home the Muscle-Strapping Treatments given in the salons of Elizabeth Arden in New York, London and Paris.

Venetian Cleansing Cream. Seeps into the pores and rids the skin of all impurities. $1. $2. $3.

Venetian Ardena Skin Tonic. A mild astringent tonic, whitens and refines the skin. $.85. $2. $3.75.

Venetian Velva Cream. A nourishing cream recommended for sensitive skins. $1. $2. $3.

Venetian Orange Skin Food. A rich cream, nourishes worn and flabby tissues. $1. $1.75. $2.75.

Venetian Amoretta Cream. A protective vanishing cream. Forms an ideal foundation for powder. $1. $2.

Venetian Lilie Lotion. A powder in liquid form. Protects the skin. In four shades. $1.50. $2.50.

Venetian Special Astringent. Tightens facial muscles, restores a youthful contour. $2.25. $4.

Venetian Anti-Wrinkle Cream. Contains both astringent ingredients and nourishing oils. $2.

Venetian Adona Cream. A tissue builder for filling out hollows in neck and shoulders. $1.50. $2.50. $3.50.

Venetian Pore Cream. Closes enlarged pores and refines a coarsened complexion. $1.

Ask at our toilet goods counter for "The Quest of the Beautiful," a booklet which describes all of the Venetian preparations and tells how to apply the Muscle Strapping Treatments.

Carter & Carrol

A dose at bedtime of DR. CALDWELL'S SYRUP PEPSIN *Made them feel jolly again*

Good Health In Happy Old Age

THE chief concern of elderly people is their health, and that is best assured by regular daily bowel movement. There is no truth, however, in the notion that because you are old you need a "strong physic." In fact, just because you are old a mild laxative is better for you. The trouble with purges and cathartics and physics is that they shock the system and weaken it and make the muscles of digestion flabby. Dr. G. H. Brown, V. S., of Frederic, Wis., nearly wrecked his stomach with purgatives. Dr. Caldwell's Syrup Pepsin restored his health, as it did Mrs. J. S. Etheridge's, of Milledgeville, Ga.

Does Not Gripe

You can be sure of satisfactory evacuations every day if you will take a spoonful of Syrup Pepsin at night when you retire. You will not need to take it very long as a few doses will soon encourage the bowels to act for themselves. The popularity of this wonderful family remedy has become so great that it is now the largest selling liquid laxative in the world. Because of its mildness and freedom from griping it is especially ideal for the extremes of ages, for children and for elderly people.

Effective at Small Cost

Get a bottle of Dr. Caldwell's Syrup Pepsin at any drug store. The formula is on the package, and the cost less than a cent a dose. Take it when you feel heavy, sleep poorly, have headache or night cramps, for these are also symptoms of constipation. Give it to the children when they are restless, feverish or have a cold. Syrup Pepsin will keep you and the family free from constipation, a condition that lowers the vitality 25 per cent and raises the blood pressure 28 per cent. Freedom from constipation lessens the pain of kidney trouble, neuritis and rheumatism.

If You Want to Try It Free Before Buying

"Syrup Pepsin," 517 Washington St., Monticello, Illinois.

I need a good laxative and would like to prove what you say about Dr. Caldwell's Syrup Pepsin by actual test. Send me a free trial bottle. Address to

Name.....

Address.....

Not more than one free trial bottle to a family

CARTER & CARROLL

The House of Fashion

No More

Dieting—eat what you want—still "Stay Slim."

Come In

Talk with our Corsetiers. They will tell you.

STAY SLIM!

The New Way to Slenderness

THE "Stay Slim," our new creation, was designed to aid women who seek the smart, fashionable silhouette. True to its name, the "Stay-Slim" enables you to become slim and to remain slim. **It is a rubber corset, obtainable in two models, a Step-In or a Claspon—either one a perfect reducing corset.**

If you find yourself getting just a bit too stout—buy a "Stay-Slim"—you will find it invaluable! It is the safe and scientific method of quickly reducing the parts of the body where excess flesh has gathered.

You wear the "Stay-Slim" whenever convenient. Perhaps while taking your "daily dozen"; while on the golf links or the tennis court; while taking long tramps. Maybe all day long, when you remain at home, or at night. The reducing process continually goes on whether you be at work, play or rest!

The "Stay-Slim" is made of rubber, chemically treated till it is acid-proof, and reinforced where necessary. It is worn over an undergarment. It removes without any effort or discomfort, the fatty tissues that by former methods it took months of unpleasant diet and strenuous exercise or injurious drugs to rid oneself of.

Your Excess Flesh Rolls Away as If by Magic!

Violent exertion is neither necessary nor desirable for the woman leading a less athletic life. The "Stay-Slim" induces a similar perspiration and consequent reduction of excess fat takes place in a manner that causes you no discomfort whatsoever.

The "Stay-Slim" does its work efficiently and well—from the beginning and continues to do its work—It is the perfect rubber corset!

CARTER & CARROLL

TO CUSTOMERS OF

The Ohio Power Company

and other local people

Only a very limited amount of our Cumulative Preferred Stock remains unsold...From now on orders for shares of stock will be accepted with the understanding that they will be filled only so long as any stock remains available for sale and in the order in which they are received.

The Ohio Power Company

CUT OUT AND MAIL

Investment Dept.
The Ohio Power Company
Canton, Ohio

[Mark X in ☐ meeting your requirements]

GENTLEMEN:—

☐ Please send me free copy of booklet telling more about your stock. ☐ I wish to subscribe for.....shares your Preferred Stock at price of $91.00 and dividend per share. Send bill to me showing exact amount due. ☐ I wish to subscribe for.....shares your Preferred Stock on Easy Payment Plan of $5 per share down and $5 per share per month until $91.00 and dividend per share has been paid. ☐ Please ship to me.....shares your Preferred Stock at $91.00 and dividend per share with draft attached through

Name of Your Bank

Name

Address 94-A

NEWSPAPERARCHIVE®

Published Every Day in The Lima News Building, 121 E. High-st, Lima, Ohio
Earl R. Leach, Managing Editor

Editorial Page of The Lima News

ENTERED AT THE LIMA, OHIO, POSTOFFICE AS SECOND CLASS MAIL MATTER

Service of Associated Press, United Press and NEA Service Received Daily
By Mail, One Year $5. City Carrier, 15 Cents a Week

Poison Booze

Lima has had two or three deaths from poison alcohol during the last week. The coroner is certain that alcoholism killed two men and it is possible that the third was the victim of poison booze.

Other localities have had experience with "canned heat" and denatured and wood alcohol. Lima has had deaths from these causes, but they have been scattered. Now it is time to start action to prevent a series of fatalities.

Anyone may obtain "canned heat" or denatured or wood alcohol. They are commercial products the former to be used for heating in patented appliances. It was not until the advent of prohibition that anyone dreamed of persons working the "heat" over to get alcohol from it. When they do get it, it is poison and when they buy the commercial alcohol it is poison and everyone knows it. The man who drinks these things cannot be given much sympathy for he knows what he is doing.

But the man who drinks some of the bootleg poison that is being sold in this and other localities believes he has a chance to survive it. If he really knew it, he is often drinking as deadly poison when he imbibes the product of the bootlegger as when he drinks wood alcohol.

The city and county officials have promised an investigation to clean up the city in the matter of poison booze sales. The bootlegger is the place to begin for it is there that men get concoctions that not merely intoxicate them, but which destroy their sense of reasoning and make them so desperate that they will take a chance on what they know is poison when they can get nothing else. Eliminate the peddler of bootleg poison and you will have eliminated much of your trouble of today. But it is easier said than done.

o o o

More Pensions

Uncle Sam is paying pensions to over 500,000 war veterans or their dependents. One pensioner is being supported by every 210 Americans.

The day will come when the pension roll will run into the millions. Old age pensions are just a matter of time. Incapacitated veterans of peacetime service to the nation, both in public and private life, will eventually be rewarded the same as battle-scarred veterans.

The certainty of a pension in old age would, some claim, induce many people to work less hard in their active years. But it'd also end a lot of dishonesty, especially petty cheating—outgrowth of fear that old age will be penniless.

o o o

More Playgrounds Needed

It's pathetic, how city people struggle to beautify their yards with grass, shrubbery and trees even where the soil is hopeless. All this expresses their inner revolt against the hideous combinations of brick, asphalt, concrete and lumber which are used in various forms and combinations in the building of the penitentiaries known as cities, and in expressing that savage system kown as "property rights."

We were born into this system. Many hate it. Some tolerate it resignedly. A few like it.

Put there's a definite reaction these recent years. The growing craze for backyard gardens, for instance. Also the tree-planting campaigns. And now the tremendous national interest in extending the parks that serve as public playgrounds.

" "

Twenty-six states have their own state park systems, and others are falling in line. "A state park every 100 miles" is the slogan of the organizations backing the movement.

We haven't a hundredth as many outdoor playgrounds and recreational camping sites as we should have. They're needed by grown-ups as well as children, to help us relax from the nerve-strain of modern speed in industry and living.

Give us more parks — national, state and local. And get them fast, before the land hogs and corporate exploiters finish the gobbling and defacing of nature that already have progressed dangerously far.

The country is building up fast. If we don't stake out for public playgrounds fast, and fight doggedly against invasion by private profit, we'll waken to find the jail-like system of the city in effect in the country, with admission charged to see the sights.

" " "

The national swing back to nature began with the invention of the auto, which brings the open country to our doors. This return to nature is steadily attracting more and more recruits.

It's high time. Industry and city congestion increasingly take us farther from nature. Living in a labyrinth of steel and brick and lumber and concrete, we lose contact with natural laws. The obvious result is that we are bewildered about the complicated problems of civilization—all of which result from violations of natural laws.

Get the people back to nature and they'll think straight and clearly.

o o o

Wonder-Child

Celebrated wonder-child, Adele Aarons of Philadelphia, continues to amaze scientists. She began to walk at three months. At a year old, she had the intelligence of an eight-year old child, and said to a visitor:

"I am annoyed, you see. I'm cutting my teeth. I have never had molars before you know. The pain is excruciating."

There are hundreds of thousands of grown-ups who will have to look in the dictionary for the meaning of "excruciating."

Maybe these rare wonder-children are forerunners of a super-race of the distant future. The boy of 10 today knows more than graybeards of 5000 years ago. Knowledge and wisdom are not the same, however.

o o o

A girl doesn't deserve much credit for catching herself a husband during the beautiful months of May and June.

Wonders

(BY HAL COCHRAN)

Just to stand upon the corner while the whole world passes by and to view the types of people you will find, is a thing that's worth the trouble, it's a lesson, thru the eye, and it sends a lot of wonders thru your mind.

Comes a cripple on his crutches and he wends a weary way as he hobbles, selling things, from place to place. You'll admit that he has trouble, yet he doesn't look that way, and you wonder at the smile upon his face.

Then a newsie, with his papers, selling everyone he can, keeps his pep up thru the daily long-hour grind. Is he better at his business that the average business man? There's another little wonder for your mind.

Walking gally is a maiden and her lips are brilliant red, and the color on her cheeks is not her own. And you wonder why the make-up, for, when all is done and said, she'd be sweeter if her looks were let alone.

People pass and you can view them, and impressions come galore. Just a-wond'ring is a natural thing to do. But when you are on the corner eyeing others by the score, don't forget that folks are wond'ring over you.

(Copyright 1924)

'ROUND LIMA HOUR BY HOUR

BY OH, OH! JACKENRIM

A Page from the Diary of An Antiquated Boy (Age 40). Apologies to Sir Jas. M. Barrie, hav no dea[illegible] of his

friends let me in on their real estate ventures. Then, woke, to know they wouldn't.

Without food, thru the towne, on an early morning stroll. East Lima is due for an old fashioned Findlay boom. The Kommish will some day be sand an underway at Market st. And the hospital will be eventually why not now built on the present site. Wide High-st frontage as well as Market.

" " "

Hawg creek is the only thing that hasn't changed since 1897. It just carries on. Except when it stops and tarries.

General George A. Hall, the veteran politiker. He was a big gun at the Bushnell convention. Jack Hastings, the former Cincinnati Red-Pittsburgh Pirate pitcher, taking an early morning train.

Despite the crisp ayre, can't help thinking. Of that St. Marys woman, who had $150,000 of her husband's checks. When he went into bankruptcy. And they were all as good as gold, when he gave them her. If she had only cashed them, then.

" " "

Without much discourse, lunched with my wife, poor wretch, busied the morning thru energining varied household effects. Thence, away anon, with O. B. Selfridge, the banker. And waving to fine friendliness to Vic Cardosi. This day came over many Ada students, all seeming sober. Wonder what the night will bring.

" " "

In the late afternoon, to a toggery shoppe, for a match on a worn out bit o' hosiery. With this done, bot a box of sweets.

Fell in with Elwood Lindesmith, who has a new tayle Sir Jawn Blattenberg has been spinning on Al Jolson. Very good. At the high school, spoke to Principal Offenhauer, who saw me not. With an egg sandwich, and a garden salad, dined daintily. Tuned in on Paul Whiteman and his orchestra, in the Pompeian room of the Congress hotel, Chicago. Had been wondering what became of Paul since Roy Haynes closed the famous Palais Royal. So, he's in Chi.

" " "

In the evening to Long's Place, and belowstairs to Jimmie's. Seeing Laird Reid, the Loco builder, and Nels Shook, the banker. After some discourse on the trend of affayres, along the paves, meeting Charlie Fenstermaker and Bob Shaw.

Bot Parkerhouse rolls at the Federal, and ferried over Main-st. For a short night stay at the shoppe. So, rather early home, and soon to bed.

ABE MARTIN

Many a feller would be alive t'day if he hadn't saved enough t' retire. Never tell a single woman she don't

AFTER THE BIG FIVE-YEAR BONUS BATTLE

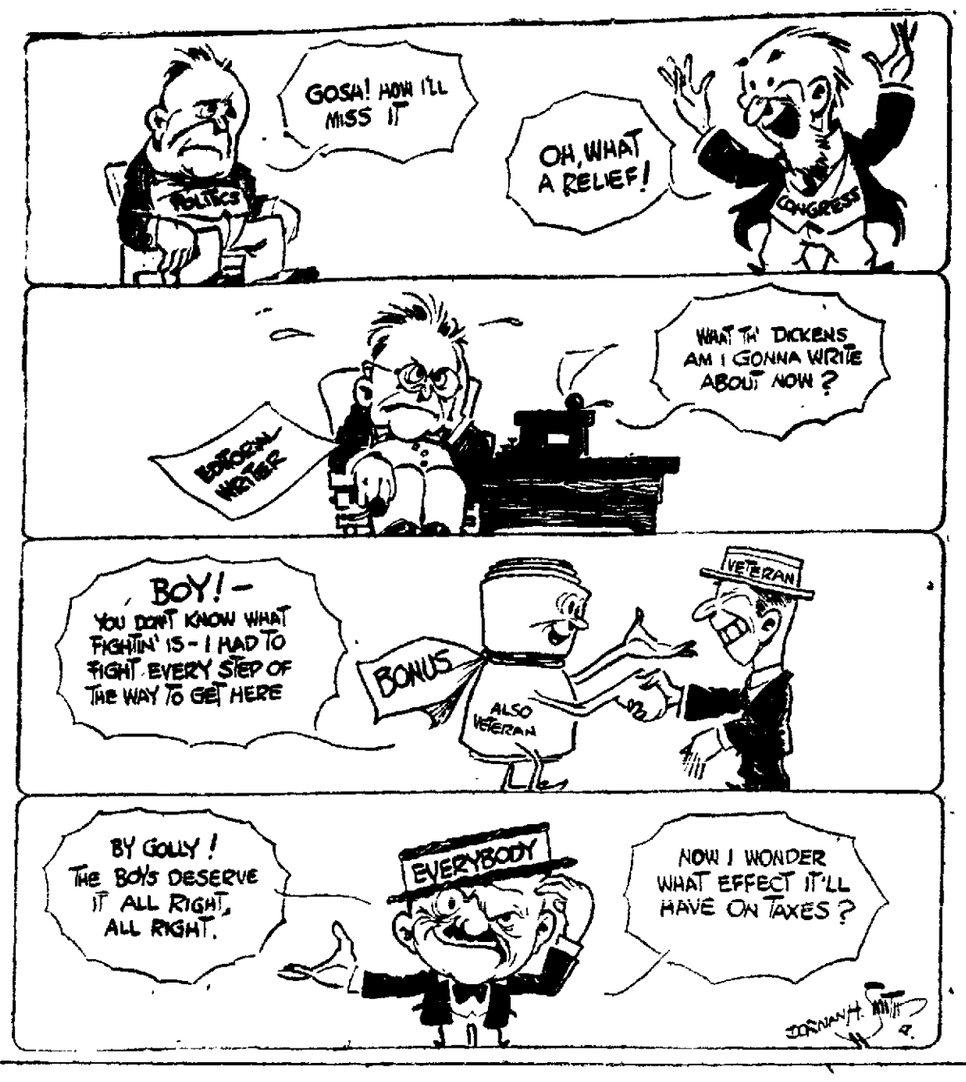

LIMA NEWS HEALTH SERVICE

By DR. WILLIAM BRADY

MORE HONEY

The talk about honey which I gave March 29 proved even more interesting to the bee-keepers than I had hoped, but it brought me very few samples of choice Grade A honey. On the contrary, swarms of horrified honey-keepers and their friends have been about my ears ever since. I've learned a lot about honey—almost everything except how it tastes. Real, honest honey, that is. The general public has learned considerably about it, too, thanks to the lengthy and in some cases interesting communications to the editors. I am sanguine now that when the bee-keepers or honey-producers' guild or organization gets all the clippings from the press bureau, due credit will be given me for all this free advertising of an industry which, a bee-keepers' magazine publisher assures me, engages 800,000 persons in the United States. His exact words were "800,000 honey producers in the United States," which, of course, may include the bees.

From the dreadful buzzing of all these bee-keepers I am satisfied that as a class they are aggressive, rugged, honest folk, and like the bees they produce two diametrically opposite effects upon one—that of the honey and of the sting. I have felt the sting and can testify that it is the genuine article. Upon the purity of the honey I am constrained to refer to the authorities, since no samples have been presented for my obfuscation. Be that as it may—anyhow I don't like honey and wouldn't eat it if I did for I dislike the flavor—I owe an apology and a word of explanation. In recommending the purchase of honey in the comb for assurance of purity and freedom from adulteration I was inspired by an authority on food adulteration one Harvey W. Wiley, M. D., whose book on Foods and Their Adulteration, published by P. Blakiston's Son & Co., says more than I said in my talk on the subject.

But this book of Dr. Wiley's is now an antique. It was published (3rd edition) in 1917, which is a long time ago. Some one has pleaded that we should make a bonfire of our books about every five years, at least of books dealing with the sciences and arts. I apologize to the bee-keepers as accepting as my authority a work published over five years ago, for I can readily understand that the honey-producing industry may well have reformed since the war. Most of the communications I have received from bee-keepers and bee-keepers' business relatives intimate that honey is not adulterated in these past few years, that the various forms of honey sold out of the comb are not adulterated with glucose any more, and that even if the so-called pure food law did not preclude it the use of cane syrup for feeding the bees or for actually adulterating the honey is now out of the question because cane sugar is too expensive to be profitable as an adulterant.

The so-called pure food law is a sorry joke. Enough on that subject.

But I say I apologize to the honey-producers for voicing even a suspicion based upon such ancient ground. I refer them to Dr. Wiley's book for inspiration for more publicity of this same kind.

Yes, please, we'll try a case of your honey in the comb, but don't deliver in any jar or can unless it is accompanied with an affidavit from the bees that they produced all of it.

JUST FOLKS

BY EDGAR A. GUEST

TO THE BABY

I wouldn't let a grown-up smear my
coat with sticky jam;
In the company of adults it's particular I am.
I wouldn't let my neighbor run my
private pockets thru
And scatter all my papers, but it's
different with you—
You may smear my linen collar, you
may rumple up my hair,
And because you're just a baby all
my papers you may tear,

It's a queer old world, I tell you,
with its rules of right and wrong,
And the weak by laws protected
from oppression by the strong,
But you'll never find a statute, tho
world-over you should seek,
Which protects the strong and saves
him from the innocent and weak.
Here I sit and let you maul me, tho
it's true as true can be
I could have a man arrested for the
things you do to me.

I've a sacred sort of person. Not a
grown-up man would dare
To snatch my watch and pencils or
my choicest books to tear,
And I'm sure there'd be a battle if
some humor-seeking chap
Should raise his bowl of porridge
and just spill it in my lap.
Yet I laugh to see you do it, and I
kiss your sticky face,
And I glory in the ruin that you
scatter round the place.

You may take my watch and fling it
just as far as you can throw,
You may leave your sticky thumb
prints on my collar white as snow,
You may snatch the paper from me
when you think it's time to play,
You may even break my derby, and
I've not word to say—
Why, you little tyrant baby, with
those laughing eyes of blue,
Your fond and foolish daddy laughs
at anything you do!

(Copyright, 1924)

A THOUGHT

Go to the ant, thou sluggard; consider her ways, and be wise.—Prov. 6:6.

" " "

People that have nothing to do are quickly tired of their own company. —Jeremy Collier.

none better at any price
DAVIS BAKING POWDER

FOR SKIN TORTURES
Zemo, the Clean, Antiseptic Liquid, just What You Need
Don't worry about Eczema or other skin troubles. You can have a clear, healthy skin by using Zemo obtained at any drug store for 35c, or extra large bottle at $1.00.
Zemo generally removes Pimples, Blackheads, Blotches, Eczema and Ringworm and makes the skin clear and healthy. Zemo is a clean, penetrating, antiseptic liquid. It is easily applied and costs a mere trifle for each application. It is always dependable. Zemo Soap, 25c—Zemo Ointment, 50c.

MRS. BUSH TELLS OTHER WOMEN
How Pains in Side and Dragging Down Feelings Were Relieved by Lydia E. Pinkham's Vegetable Compound
Massena, N.Y.—"I had terrible pains in both my sides and a dragging-down feeling that affected me so that I could hardly walk, and I got run-down. A friend who had taken Lydia E. Pinkham's Vegetable Compound advised me to try it and I have taken it with the best results. I do my housework and also some outdoor work on the farm. The Vegetable Compound has given me back my health and I can not praise it enough. I am perfectly willing that you should use these facts if my letter will help other women who still suffer."—Mrs. DELBERT BUSH, R. F. D. 1, Massena, N.Y.
The spirit of helpfulness shown in the letters we are constantly publishing is worthy of notice.
These women know by experience what Lydia E. Pinkham's Vegetable Compound will do. Your troubles are the same as theirs. Isn't it reasonable to expect the same results?
If you have pains and a dragging-down feeling and are nervous and irritable, profit by Mrs. Bush's experience and give the Compound a trial.

QUICK LOANS
On real or personal property; straight time or monthly installments.
No red tape, no delay—you get the money the same day the application is made.
The Shawnee Finance Co.
120 W. High St.
Telephone Main 2787

Have You Ever Tried
to accumulate a certain amount of money? It's a rather difficult thing to do by ordinary methods—that of trying to save whenever you think you can spare a few dollars.
We have an interesting and effective plan; you have a definite amount saved in a definite time. Come in and ask about our cumulative investment certificates.
SOUTH SIDE BUILDING & LOAN ASSOCIATION
128 WEST HIGH ST.
LIMA, OHIO.

WAVE OF ENTHUSIASM SWEEPING LIMA
The housewives of Lima are enthusiastic about the wonderful results they are getting in enameling up their old furniture and wood work with Kyanize Celoid Finish.
This is the new semi-gloss or rubbed enamel finish coming in eight delicate tints and white that give such a beautiful finish.
To enable you to test out this wonderful finish yourself we will make the following offer:
Your name on this coupon and 25c is good for 75c—a full 1-2 pint can of Celoid Finish worth 45c, and a good brush worth 30c. Just cut out the coupon, sign and bring to our store.
This is enough to finish a couple of chairs, stand or similar piece of furniture.
Also have these dealers show you how you can get free of charge a transfer of floral designs to decorate your furniture in place of the awkward stencils.
YOUR NAME .....
BAHR HARDWARE CO.
132-134 S. MAIN ST.

$2.50 Per Day and upward
is one reason for the rapidly growing popularity of the Hotel Martinique.
Another is the consistent economy of the entire establishment. Here you may enjoy a Club Breakfast at 45c., consisting of Fruit or Cereal, Bacon and Egg, and Rolls and Coffee—Special Luncheon and Dinners of superior quality are also served at the most moderate possible prices.
No location can be possibly more convenient than that of the Martinique. One block from the Pennsylvania Station (via enclosed subway)—Nine blocks from Grand Central—one block from the greatest and best Shops of the City—half a dozen blocks from the Opera and the leading Theatres—and directly connected with the Subway to any part of the City you wish to reach.
The BEST without extravagance
Hotel Martinique
Affiliated with Hotel McAlpin
Broadway-32nd to 33rd Sts
NEW YORK
A. E. Singleton, Manager

NEWSPAPERARCHIVE®

IN LIMA THEATRES

THEATRE DIRECTORY

Quilna—"A Boy of Flanders" with Jackie Coogan.
Sigma—"Mademoiselle Midnight" with Mae Murray.
Lyric—"The Great White Way" with Anita Stewart.
Faurot—"Getting Gertie's Garter."
Majestic—"Circus Days" with Jackie Coogan.
Orpheum—"Bombay Girls."

* * *

BY GERTRUDE GILLHAM

Altho "A Boy of Flanders" is a story for children, as told upon the screen with that clever little actor, Jackie Coogan, it is a picture in which old and young will find delightful entertainment. It's at the Quilna all week.

The locals of the story is Antwerp and the scenic effects are beautiful. There are old windmills, barges moving slowly thru narrow waterways and fascinating Dutch costumes.

The story tells of a little boy Nello, who lives with his grandfather in Antwerp. His greatest friend is a great Flemish dog whose life he has saved. Together the pair delivers the milk to the housewives of the little village, and by this means Nello manages to make a living for the three of them. Finally the aged man dies, and Nello and the dog, who have been dispossessed by the wicked landlord, seek shelter in an old hay stack.

Baas Cogez, the richest man in town, believes it his duty to send the boy to the orphanage when the child dresses up like a girl in order to gain admission to a party in the big house. A fire, of which the boy is innocent of starting breaks out in the barn, and this convinces old Cogez more than ever that the boy is useless.

Then comes a great artist to the town offering a prize of a scholarship to the boy who submits the best drawing.

The scene on Christmas Eve, when the winner of the contest is to be selected, is filled with pathos. A terrific snow storm is waging and the boy staggers to the great hall where the contest is taking place. Thru an error his painting is lost and another boy wins the prize. Finally however, the matter is adjusted, the great painter sees the boy's work and awards him the prize, but not until the little boy and his dog are almost frozen to death.

Jackie Coogan has a role that suits him perfectly as the little Dutch boy; Josef Swickard as the great artist is good, and Lionel Belmore as the villain, is also characteristic.

Mae Murray at Sigma

"Madamoiselle Midnight" which opened Sunday at the Sigma, is a decided departure from the usual run of Mae Murray films and is filled with many enjoyable moments of comedy and drama.

The story is about a girl who is afflicted with a curious midnight madness, which comes at unexpected moments. Renee de Quiros is the sheltered daughter of Don Pedro de Quiros, who owns a vast cattle ranch in Mexico. She has inherited her peculiar malady from her grandmother, a lady in the French Court.

Jerry Brent, a young American, meets Renee when he comes to see her father about a plan for friendlier relations between the two countries. They themselves make a good start in that direction.

One night when Renee and her cousin, Carlos, are attending a gay fiesta in a nearby town, Manuel, an outlaw leader, raids the ranch to kidnap her and murders her father. Swearing vengeance, Renne goes to Mexico City to live with her father's brother. She is worse off than ever for the latter is in league with Manuel and has promised the rascal's hand to the bandit. Carlos and Brent attempt to rescue Renne from the clutches of the uncle and discover that he is head of a revolutionary organization which is planning to overthrow the government. The revolutionists, hold a wild party and Renee seized with the midnight frenzy does a wild saturnalian dance for them. Brent breaks into the party and tries to escape with Renee. They are surrounded by their enemies when Carlos arrives at the head of the cavalry troop. There is a terrific battle in which the revolutionists are routed and Renee and Jerry Brent are led to the church in a midnight wedding.

Monte Blue, Robert McKim, Robert Sainpolis, Otis Harlan and Nigel de Burlier make up the excellent supporting cast.

At the Faurot

"Getting Gertie's Garter" has been truthfully named—"a play with a thousand laughs." It was presented for the first times Sunday at the Faurot by the Hawkins-Ball Co. and is without doubt the funniest comedy ever offered on a local stage.

Florence Lewin has the greatest laughing role of her career as Barbara, the little wife who wanted to be compromised and Alex Macintosh as Billy, her compromiser, is a scream. George Whitaker, as the butler, furnishes most of the humorous lines of the play and gives a characterization that is as good as anything he has ever attempted. Burda Fritz a local woman, has a good part as the French maid.

As a whole, "Getting Gertie's Garter" is ideal entertainment. The vulgar lines which predominated the original production, have been eliminated and the play is just one humorous situation after another, until the last scene when it is one big laugh.

The story deals with a little platinum garter set with diamonds and a man's picture, which Barbara's husband had given Gertie before either had been married. Gertie decides to return the gift on her wedding night and writes to him to come and get it. Barbara finds the letter, misconstrues the contents and decides to do something desperate, to get even with her husband. She inveigles Billy Felton, a model husband, to help her. And then the trouble starts.

If you are looking for an evening of good entertainment, you will not be disappointed in visiting the Faurot this week for "Getting Gertie's Garter" is one of the best productions of the season.

TENANTS ON FARM OF PROSECUTOR ON TRIAL; RUM MAKING CHARGED

OTTAWA — James Porterfield and Floyd Ordway, tenants on the farm of Prosecuting Attorney Julius S. Ogan, near Kelferville, will be tried Tuesday on a charge of manufacturing liquor.

By a strange quirk of fate, Prosecutor Ogon must conduct the trial against his tenants.

The two men were arrested following a raid by federal prohibition enforcement agents more than a month ago. Officers said they found a still in operation on the second floor of the house upon the Ogan farm.

Prosecutor Ogan said he did not know of their movements, as they paid their rental and he did not inquire into their affairs.

PAINTERS' WAGES DOUBLED IN RESTORATION OF TOKIO

TOKIO — Nearly all classes of skilled labor are receiving higher pay during the reconstruction period in Tokio, but none have profited more than the painters.

Before the great earthquake and fire of September 1, the Japanese were noted for the lack of paint outside and inside their houses. With the construction of thousands of temporary buildings, however, mostly of lumber, there has been a great increase in the use of paint.

Painters are now paid as high as 8 yen a day, approximately double their pre-quake wages. Carpenters and masons also share in the reconstruction prosperity but to a smaller degree, their wages averaging about 5 yen a day.

Mr. and Mrs. A. Kidwell, of W. Wayne-st, announce the birth of a son, Forest Gail, Sunday morning. Mrs. Kidwell was formerly Miss Dorothy Harvey of Pittsburgh.

OTTAWA SOCIETY

Miss Elizabeth Surdival, of Toledo, spent Sunday with her parents, Rev William Surdival and Mrs. Surdival.

◆ ◆ ◆

The presentation of "Strife," the comedy drama given Sunday night at Sts. Peter and Paul's school auditorium, will be made Tuesday night by the cast of characters from the parish.

◆ ◆ ◆

The principal social events of the late spring season will be held Monday night, when the annual reunion of the Ottawa High school Alumni association will take place at the armory. Guests have been limited to friends of members. An orchestra of more than half o dozen pieces has been engaged to play.

DIES SUDDENLY

CONTINENTAL — While working in the corn-field at his home John Caskey, 60, widely-known farmer residing near Oakwood, died suddenly from apoplexy. He had been apparently in good health. Funeral services were held Sunday at the United Brethren church in Oakwood.

EPIDEMIC HITS SCHOOL

COLUMBUS GROVE — Attendance in the beginners and primary classes of the Sunday schools of Columbus Grove was cut to less than three-fourths of the enrollment Sunday, due to an epidemic of measles and scarlet fever.

Don't Let Weak Nerves Steal Your Good Looks

Plain Bitro Phospate, the one organic phosphate that The Enterprise Drug Store and thousands of good druggists know is best, will turn weak nerves to strong ones and restore vigor, energy and ambition to worn out, discouraged men and women.
Strengthen your nerves and sharpen up that once keen mind, for without nerve force the beauty of youth will soon disappear.—Adv.

MAKES GOOD SHOWING

CONTINENTAL — The Continental High school track team, which won the Putnam-co tournament at Ottawa, May 17, scored 25 points in the tournament held Saturday in Ada. The team is composed of Harold Wells, captain, Glen Mull, Owen Lowe, Edward Ernest, Howard [illegible], Clyde McKibben and Vernon H[illegible].

HAVE YOU SEEN THE CHILDREN'S BUTTERFLY BLOOMER DRESSES FOR $2.98 AT BLUEM'S?

HUNDREDS TURNED AWAY
YOU'LL HAVE TO BUY SEATS IN ADVANCE IF YOU WANT TO GET IN THIS WEEK AT THE
FAUROT OPERA HOUSE
HAWKINS-BALL STOCK CO.
NOW PLAYING
The World's Record-Smashing Laugh Sensation
"GETTING GERTIE'S GARTER"
EVERY NIGHT--8.15--30c, 55c, 85c
LADIES' BARGAIN MATINEE
WEDNESDAY AT 2.30
2 Seats for 55c — On the Lower Floor If Secured Before 2 p. m.
Next Week—"HER TEMPORARY HUSBAND"

Corns
Don't Pare Them!
Cutting a corn is always dangerous. Blue-jay *ends* corns. Kills the pain instantly, then the corn loosens and comes out. No risk, no constant trouble. Get Blue-jay at your druggist.
Blue-jay

Sigma
NOW PLAYING

Robert Z. Leonard presents
Mae Murray in Mademoiselle Midnight
ALSO THE MARVELOUS "THIRD DIMENSION FILM"
A GREAT DEVELOPMENT In Motion Pictures
STARTING Thurs.

HERE AT LAST!
Gene Stratton-Porter's own production of her famous novel
"A GIRL OF THE LIMBERLOST"

LYRIC
NOW PLAYING!
"THE GREAT WHITE WAY"
The Sensational Picture of New York's "Main Street"
The most realistic and interesting reproduction of musical comedy, the prize ring, the race track and of night life on Broadway that has ever been filmed.

"Little Johnny Jones"
Based Upon the Dramatic Co-Musical Composition by
GEORGE M. COHAN
Chock-ful of Excitement and Fast Action
—A fast, fascinating, and funny comedy of the race track, with a strong story.
Side-splitting! Hair-raising! Spell-binding!

YES 4 DAYS ONLY
STARTING WEDNESDAY

MAXWELL HOUSE COFFEE

"Good to the Last Drop"
When exacting tastes, which command the best, insist on Maxwell House Coffee, is it not a striking evidence of unvarying goodness? Maxwell House is famed for its uniform flavor and its unfailing dependability.
J. M. SEALTS CO.
Distributors

MEN'S SUITS
On Liberal Payments

Priced and Tailored to Please
$25-$30 and $35
For Spring and Summer wear, in all the most popular styles and shades—also conservative models to choose from. Select yours now—pay later.
PAY THE NATIONAL WAY
NATIONAL
THE STORE OF CHEERFUL CREDIT
218 N. MAIN ST.

MAJESTIC
TODAY AND TOMORROW
JACKIE COOGAN
IN
"CIRCUS DAYS"
Also—Comedy and Fables

IT'S HIGH TIME
to get out your porch furniture and give it a coat of paint. It will not take much time, and you can do a job you'll be proud of it you use our paints. HOOSIER PAINT STORE, No. 115 N. Elizabeth St.

SPECIAL VALUES
LINEN SUMMER DRESSES $1.35
Open a Charge Account
No Down Payment Required at Time of Purchase
THE WHEN STORE
55 PUBLIC SQUARE

LOOK
For Bernard's Ad
In Tomorrow's Lima News
We Will Announce the Greatest
VALUE GIVING SALE
In the History of This Store
"Pay Cash and Pay Less"

Fresh air and sunshine is what your baby needs. Let us sell you a Lloyd Loom Go Cart.
"THE STORE THAT IS RUN BY REASON—NOT RULE"
SAMUEL G. BLATTNER CREDIT
229-231 S. MAIN ST.—LIMA—OHIO

Eckerd's
26 PUBLIC SQUARE

Eagle Brand	2 for 35c
Fletcher's Castoria	23c
Woodbury's Soaps	3 for 50c
Cuticura Soap	18c
Camels, etc. Cigarets,	2 for 25c
Little Odins	7 for 25c
15c Diamond Dye	10c
Hair Nets, double	3 for 25c
10c O'Henry	3 for 25c

HERE'S AN EYE-FULL!
JACKIE COOGAN IN "A BOY OF FLANDERS"
ME AND TEDDY AND "COLUMBUS" AND THE QUILNA NEWS AND THE FUNNY FABLES
ALL AT THE
QUILNA
The Theatre With the Pictures, The Music and the Fair Prices

THE NEW ORPHEUM
3 DAYS ONLY—MAY 30-31; JUNE 1
What happens to the boys that run away from home?
MONOGRAM PICTURES CORP. presents
THE WHIPPING BOSS
with Lloyd Hughes, Barbara Bedford Eddie Phillips and an excellent cast
A BEVERLY PRODUCTION
Directed by—J.P. McGowan

BENEFIT OF THE AMERICAN LEGION DRUM CORPS

TO SUFFERERS OF STOMACH TROUBLE
Do you suffer from sour or gassy stomach or intestines? If so, try—
Keltner's Special Stomach Powder For Acidosis—Price 50c
PLEASE ASK FOR SAMPLE
This powder is prepared and sold by
Keltner's Enterprise Drug Store
M. M. KELTNER, Prop.
Best Drug and Toilet Store in Lima—Cut Prices
Phone Main 2820 — 227 N. Main St.

Need Money This Spring?
Our business is to lend money to you when you need it. Thousands use our service. It is dignified and convenient.
LIMA LOAN CO.
MAIN 3584
Second Floor Opera House Block

Underwear for the Entire Family
Buy your summer needs — at —
GRANTS

NewspaperARCHIVE®

Society News

MRS. BENTLEY HOSTESS AT LUNCHEON

Mrs. Harry O. Bentley, 1305 Lakewood-av, received a number of friends at an attractive one o'clock luncheon and bridge at the Shawnee Country club, Monday. Mrs. Bentley entertained the members of the Monday Knitting club and a group of guests.

Covers for forty were marked at the exquisitely appointed luncheon table. Several platter baskets of sweet-peas in the pastel shades were used, while the same shades were used in the place cards and nut cups, which were miniature paper sprinkling cans, suggestive of spring.

Following the luncheon, nine tables were filled for the afternoon's bridge games.

Guests other than the members were Mrs. J. E. Galvin, Mrs. F. T. Cuthbert, Mrs. William Wemmer, Mrs. W. L. Parmenter, Mrs. Frank Kahle, Mrs. Charles Gamble, Mrs. W. L. Reied, Mrs. George Carter, Mrs. M. S. Thompson, Mrs. Grace Hollister, Mrs. Charles Clark, Mrs. Forster Robinson, Mrs. T. N. Cunningham, Mrs. T. B. Greene, Mrs. L. A. Larsen, Mrs. E. N. Zeltlitz, Mrs. Kent W. Hughes, Mrs. E. M. Gooding, Mrs. Charles Killen, Mrs. E. L. Lindesmith, Mrs. C. C. Scalls, Mrs. E. J. Curtiss, Miss Lillian Taylor, Mrs. William Gough of London, Ontario, Mrs. George Beaumont of Juneau, Alaska and Miss Margaret Fenn of Columbus.

◆ ◆ ◆

Miss Freda Bell, youngest daughter of Harry C. Bell, 878 W. Market-st, and Roy Wylie Russell, son of Mr. and Mrs. Fred S. Russell of Colorado Springs, were united in marriage Saturday at the parsonage of the Trinity M. E. church, by the Rev. C. A. Rowand. Only a small group of intimate friends witnessed the marriage, announcement of which will come as a surprise to the bride's friends.

Mr. and Mrs. Russell left Sunday for Cleveland, where they will make their home. Mr. Russell is the radio engineer for the Workrite Manufacturing Co.

◆ ◆ ◆

Mr. and Mrs. J. L. Laughlin, Mrs. J. T. Laughlin and Miss Anne Herbert of Pittsburg, motored to Ft. Wayne, Ind., Monday, where Mrs. J. T. Laughlin will spend some time with friends.

◆ ◆ ◆

Mrs. Richard Ramseyer of Dayton is the house-guest of Dr. and Mrs. Paul Stueber, Lakewood-av. Complimenting Mrs. Ramseyer, Mrs. R. D. Kahle entertained a few friends at luncheon at her home on Monday and Tuesday evening. Mrs. J. D. S. Neely has invited guests to dinner at her home, honoring Mrs. Ramseyer, who formerly resided here.

◆ ◆ ◆

Mr. and Mrs. J. S. Myers and daughter, Miss Virginia, and Mrs. Myers' mother, Mrs. Francis Shoner, W. Market-st, motored to Defiance on Sunday. Mrs. Shoner will remain for a short while in Defiance, where she attended the celebration of the golden wedding anniversary of Mr. and Mrs. John S. Weisenberger on Monday. Mr. Weisenberger is Mrs. Shoner's brother.

◆ ◆ ◆

Miss Margaret Fenn of Columbus is the house-guest of Mr. and Mrs. F. C. Beam, W. High-st.

◆ ◆ ◆

Mrs. George Beaumont, of Juneau, Alaska, is visiting her mother, Mrs. Mary E. Vannatta, W. North-st.

◆ ◆ ◆

Mrs. John Black of Dundee, Scotland is the house-guest of Mr. and Mrs. C. F. Ashton, Lakewood-av. Mrs. Black is enroute to her home from California, where she spent the winter.

◆ ◆ ◆

Mrs. Elizabeth Mitchell, W. Spring-st, presided at an informal eleven o'clock breakfast at the Hotel Barr, Monday, bringing together the following guests: Miss Ruth and Miss Gail Parmenter, Mrs. R. W. Parmenter, Mrs. J. Harold King and Mrs. Abner Jones. Table appointments were of spring flowers.

Mrs. Mitchell entertained in compliment to Miss Ruth Parmenter, bride-elect and Mrs. J. Harold King, who left Monday for her new home in Los Angeles, Cal.

◆ ◆ ◆

Mrs. W. A. Campbell, prominent city club woman, who has been wintering in California, will be an official delegate of the local federation at the annual convention of the General Federation of Women's clubs to be held in Los Angeles, Cal., June 2-12. Mrs. F. B. Taylor has recently made the appointment. Mrs. Beecher Moke has been appointed the other delegate from this city.

Mrs. Moke will leave Tuesday for Chicago, where she will join the Ohio delegation.

SOCIAL CALENDAR

MONDAY EVENING

Cotillion club dance, Shawnee Country club, 9 p. m.

Monday Evening Bridge club, Mr. and Mrs. O. J. Detrick.

TUESDAY

Marriage of Miss Dorothy Allison [illegible] Allison [illegible]

Shea-Kurtzman nuptials, St. Rose Catholic church, 9 o'clock.

Mrs. J. L. Laughlin and Mrs. W. [illegible] to entertain at luncheon bridge, [illegible] 1 o'clock.

Mentor club, Mrs. L. O. Sellers, [illegible]

[illegible] club, Mrs. R. D. [illegible], Hotel Barr, 1 o'clock.

[illegible] club, Mrs. Charles Nicholz, afternoon.

Mrs. Howard Fletcher to entertain for Miss Parmenter, bridge-tea.

[illegible] Circle of Zion Lutheran church, Mrs. [illegible], afternoon.

Women's [illegible] of First Baptist church, Mrs. W. E. [illegible], 7:30 p. m.

[illegible] club, Miss Marie [illegible], evening.

[illegible] Bridge club, Mrs. R. H. [illegible], evening.

Dupont club, Miss Helen Tracy, evening.

Daughters of Veterans, Memorial Hall, [illegible] o'clock.

[illegible] Sigma sorority, Mrs. Frank Wallace, evening.

* * *

Miss Helen Tracy, N. McDonald-st, will entertain the members of the Dupont club at her home, Tuesday evening.

◆ ◆ ◆

Miss Loretta O'Conner, 959 Brice-av, entertained a group of friends at her home Saturday afternoon, celebrating her 11th birthday anniversary. Games and music were enjoyed and a two-course luncheon was served. In the contests held, Mary Catherine Townsend, Agnes Downey and Helen Marie Ahern were successful.

Guests enjoying the afternoon were Marcella Muller, Jean Barrington, Frances Dimond, Francis Shumaker, Rogene Hare, Ellen McFarland, Mary Walsh, Mary Gustzweller, Mary Laura Usher, Mary Catherine Townsend, Agnes Downey, Helen Marie Ahern, Mary Geisken, Helen Smith, Cathreine Miller, Abigail Parrish, Thelma Kerman, Mary Jane Pierson, Sara Mulligan, Louis Snyder, Mary Angelin Corwin, Rosemary Finckh, Jane Broom, Rose and Rita Cunningham, Hildreth Kuhn and Mary Zink.

◆ ◆ ◆

Mr. and Mrs. Beecher Moke, W. Spring-st, motored to Ada on Sunday where they were the guests of Mr. and Mrs. John Moke. They attended the baccalaureate service at the chapel of Ohio Northern university. John Moke will graduate Wednesday from the School of Law of Ohio Northern university, after which he will practice law in Ft. Wayne, Ind.

◆ ◆ ◆

Mrs. Frank Manning Hill, State-st, entertained the members of the Non-Tolis Bridge club and a large company of guests at an artistic one o'clock luncheon and bridge at the Hotel Argonne, Monday. Small tables, where covers for four at each, were laid in the Crystal Room for the luncheon. Bud vases of orchid and pink sweet peas were used and the place cards and nut cups were of orchid and pink.

Following luncheon, ten tables of bridge were arranged for play on the mezzanine floor.

Guests of Mrs. Hill, other than the club members, were Mrs. William Renz, Mrs. Mark Kolter, Mrs. Charles Holman, Mrs. M. A. Wagner, Mrs. George Glover, Mrs. Howard Chew, Mrs. F. E. Gooding, Mrs. Clarence Klinger, Mrs. O. J. Detrick, Mrs. Frank Sevier, Mrs. Robert Connelly, Mrs. A. E. Wemmer, Mrs. T. R. Schoonover, Mrs. J. Henry Goeke, Mrs. Howard Carr, Mrs. Jean Hellenbeck, Mrs. H. E. Schedine, Mrs. Walter Rowlands, Mrs. Francis O'Conner, Mrs. Clarence Miller, Mrs. William Ayres, Mrs. Lyle Parmenter, Mrs. Henry Wemmer, Mrs. Howard Webb, Mrs. Henry Deisel, Mrs. William Hoover, Miss Mabel Bowsher, Miss Marie Sweeney and Mrs. C. T. Kolter of Wapakoneta.

Miss Charlotte Sherwood, daughter of Mrs. D. L. Sherwood of Columbus, is included in the cast of "Polyanna," the Columbus North High school senior class play which will be given June 6, in the new auditorium of the school. Miss Sherwood portrays the genial old Mrs. Greggs, a "Ladies' Aider."

The Sherwoods formerly made their home in this city and prior to their departure for Columbus, Miss Charlotte was a popular student at Central High School.

◆ ◆ ◆

The marriage of Miss Madonna Shea, daughter of Mrs. John Shea, and Clarence Kurtzman of Shelby *will be solemnized Tuesday morning* at 9 o'clock at the St. Rose Catholic church. Attending the couple will be Miss Margaret Shea, sister of the bride, and Arthur Allwine of Shelby.

A wedding breakfast will be held at the home of the bride's mother, 336 W. McKibben-st.

◆ ◆ ◆

Mrs. Joseph Dimond entertained at her home, 692 N. Elizabeth-st, Monday afternoon, receiving members of the Triumph Euchre club and guests. Seven tables were filled for the afternoon's euchre games and at four o'clock, Mrs. Dimond served a two-course tea, assisted by her daughters, Miss Agnes and Miss Margaret.

Guests, other than the club members were Mrs. John Meany, Mrs. Joseph Crabaugh, Mrs. Thomas Cunningham, Mrs. Thomas Mulcahy, Mrs. A. O. Finckh, Mrs. Pete Stein, Mrs. Phil Runiger, Mrs. Anna Dimond, Mrs. William Joy, Mrs. William Schaffer, Mrs. Vincent Connelly, Mrs. J. F. Campbell, Mrs. Catherine Copeland, Miss Bess Dimond and Mrs. Susan Feltz of Fairmont, W. Va.

◆ ◆ ◆

Miss Martha Yingling opened her home on State-st, Saturday evening to the members of the O. D. O. club and their guests, as a compliment to Miss Doris Sayres. Miss Sayres, one of the club members, leaves soon for Los Angeles, Cal., to reside. Dancing was enjoyed and a buffet luncheon was served. Mrs. E. C. Yingling assisted her daughter in dispensing hospitality.

Guests of the club members were Messrs. William Bannister, John Black, Wilfred Brunk, Gideon Patton, Garland Baer, William Roberts, Joseph Schenk, James Dunn, Kay Tolford and Paul Schoenlein.

◆ ◆ ◆

Durbin Knisely, W. Spring-st, was host to the members of the Friars club at his home, Sunday afternoon. Election of officers was held and the following officers for next year were named: Douglass Dole, president; John Nice, vice-president; Franklyn E. Doan, secretary; Herbert Speer, treasurer and Merle Morrison, business manager.

A social hour was enjoyed following the business session. A luncheon was served by the host's mother, Mrs. Sudie M. Knisely.

◆ ◆ ◆

Mrs. Warren Tanner and son, Jack, have returned to their home in London after spending several days as the guests of Mr. and Mrs. C. S. Baxter, W. Market-st.

◆ ◆ ◆

Mr. and Mrs. George S. Harrison are entertaining informally at a seven o'clock supper at their home, 203 S. Woodlawn-av, Monday evening.

GOOD MANNERS

Cards are left with the mother of the bride after a wedding, also with the mother of the groom.

Mrs. Emma Drager, N. Elizabeth-st, left Sunday for Cleveland, where she will remain for several days.

◆ ◆ ◆

Mrs. Leonard Walters, Brice-av, will leave Wednesday for Santa Anna, Cal., where she will remain for several months.

◆ ◆ ◆

Mr. and Mrs. William Hoover, who returned Sunday from a six months' cruise around the world, were complimented at a 7 o'clock dinner at the Hotel Barr, Sunday evening, at which Val W. Kohl and Vernon C. Fisher presided. A platter basket of lavender sweet-peas and pink roses was used as a centerpiece, and other appointments were of the same shades.

Covers were laid for the immediate relatives and close friends of the honored guests.

◆ ◆ ◆

The marriage of Miss Correnne Underwood, only daughter of Mrs. Francis Underwood, 638 N. Main-st, and Don C. Tompkins of Cleveland, was quietly solemnized Saturday morning at 11 o'clock at the home of the bride's mother. Justice of Peace E. M. Botbins performer the ceremony.

Mr. and Mrs. Tompkins will make their home in the Rosewood-apts, N. Main-st.

REV. SURDIVAL TO ADDRESS LEIPSIC HIGH GRADUATES

LEIPSIC — Rev. William Surdival, pastor of the Presbyterian church, of Ottawa, will deliver the address at the Commencement exercises of the Liberty-tp eighth grade graduates to be held Tuesday night in the United Brethren church, West Leipsic.

Gladys Henry and Mabel White, teachers in the township, will be in charge of the program. Diplomas will be presented by C. T. Henry.

Graduates are Clarence Henry, Bertha Schille, Gertrude George, Donald Casteel, Esther Hilty, May Thomas, Hoyet Bass, Ursula Gerschutz, Edna Zeisloft, Howard Jones, Florence Harruff, Gladys Shoemaker, Harold Mullett, Loretta Gigel, Raymond Barlage, Marcella Lugibihl, Eva Henry, Ervin Schaffer, Thelma Haughn, Lydia Shaffer and Alvin Mullett.

REV. BLOOMFIELD FILLS CHURCH PULPIT SUNDAY

COLUMBUS GROVE — Mrs. J. Wendell Kunneke, daughter of Mr. and Mrs. Charles H. Jones, and her young child, have arrived from Louisville, Ky., for an extended visit.

Rev. J. C. Broomfield and Mrs. Broomfield, of Fairmount, West Va., the former of whom delivered the morning sermon at the Presbyterian church, were guests over Sunday of Mr. and Mrs. George W. Core. Rev. Broomfield is pastor of the church which Mrs. Core's mother attends in Fairmount.

HAVE YOU SEEN THE CHILDREN'S BUTTERFLY BLOOMER DRESSES FOR $2.98 AT BLUEM'S?

MEMORIAL PLANS AT OTTAWA

Whole Village to Join in Honor to Nation's Hero Dead

PARADE TO BE A FEATURE

Graves at Cemeteries to be Decorated by World War Vets

OTTAWA — *Arrangements* have been made for the observance of Decoration day in Ottawa *on Friday* morning. Rev. Frank W. Stanton, pastor of the Methodist church at Leipsic, has been engaged as orator.

The parade will form in front of the court house at 8:45 a. m., with Capt. Victor H. Goedde as officer of the day.

Led by the Boy Scout band, the procession will move to the cemetery, where the first part of the exercises will be carried out. Civil war veterans and war mothers will be in automobiles and Spanish War veterans and survivors of the World war will fall in the line of march in the rear. The fire department, Ohio National Guard wagon train, public school children and citizens in automobiles will complete the line of the procession.

World war veterans will decorate the graves at the cemetery. Joseph T. Deters, county clerk of courts, will read Lincoln's Gettysburg address: J. W. Heckman, county recorder, will read the list of names of deceased soldiers of the Civil, Spanish-American and World wars. The address will be given by Edward J. Beckman of Ottawa. Music will be provided by the Boy Scout band and a chorus. The assembly will be called to attention by Felix Gulker.

LINE OF MARCH

The line of march again will be formed and the return to Tawa theatre made, where at 10 a. m. the program further will be carried out and Rev. Stanton will deliver the address.

Rev. Brunswick will give the invocation. Mrs. A. E. Hoctor will read John A. Logan's Memorial order: Mrs. A. F. Beckman will read "Lincoln's Letter to Mrs. Bigsby;" the benediction will be by Rev. Ross P. Parrish, pastor of the Methodist church.

The parochial schools, the Boy Scout band and a male chorus will provide music.

D. R. Hinkle is in charge of the committee on music and Dr. Burton McCroba, director, with Harry Pierman, as pianist. Charles White, of the American Legion, is chairman of the committee on flowers, wreaths and decorations; George C. Williams, B. F. Burgess and J. W. Heckman the committee on invitations and R. F. Roof and Frank Saloum, the committee on conveyances.

Committees named for the decoration of graves and who will call to their aid any others needed for the marking of graves are B. F. Burgess and Clarence Williams at Pomerey cemetery; Rudolph Herringhaus at the Ottawa Catholic cemetery; John Gulker and Joseph Heckman at the Glandorf cemetery; Clarence Williams at the United Brethren cemetery; P. R. Seitz at Riley Creek cemetery; Oral and Joseph Neill at Crow and Myer cemetery and Clarence Williams and Mathias Schmenk at New Cleveland cemetery.

School children who march in the parade will be given small flags to carry. The committee in charge has asked that business be suspended throut the day.

Memorial services, which were largely attended, were held Sunday at 11 a. m. at Sts. Peter and Paul's Catholic church, when the sermon was given by Rev. Vigilus H. Krull, the pastor.

SCHOOL HEAD QUITS

LEIPSIC — W. A. Amstutz, superintendent of schools here the past two years, has resigned his position and will take up employment elsewhere next year.

A safety rally will be held by employes of the D. T. & I railroad in the Central high auditorium Monday night. R. A. Shaw, safety director, and F. L. Rockeman, general manager, will speak. A safety motion picture will be shown. J. W. Dellinger and W. B. Bowde, local men, have charge of arrangements.

STOMACH FELT LIKE A WEIGHT

But John C. Beisswanger, of Reading, Says Paw Paw Rid Him of the Pain

"I was home, under the doctor's care, from December 19 to February 18, with severe stomach trouble," writes John C. Beisswanger, 608 Tulpehocken St., Reading, Pa.

"My stomach felt like a heavy weight, which moved as I moved my body. This caused a distressed feeling constantly and, after eating, would cause pain. On February 18, I purchased my first bottle of Munyon's Paw Paw Tonic. Today I can honestly say my stomach is as well as it ever was."

What Munyon's Paw Paw Tonic did for Mr. Beisswanger, it can do for YOU. Try it. It costs only $1 a bottle at any good drug store. "There's a Munyon Pill for Every Ill." Munyon's, Scranton, Pa.

FLY-TOX

Kills Flies Moths, Etc.

Easy to use. Spray clothing, tapestries and rugs, to kill moths. Will not stain. Pleasant odor. Harmless to humans or animals. Leaves no dust or dirt.

½ Pt. 50c. Pint 75c.
Trial Sprayer Free.
Hand Sprayer - - - 40c
The Toledo Rex Spray Co.
Toledo, Ohio

At your Grocer or Druggist

OUR SLOGAN—

Be Your Own Salesman.
We Employ No Agents.
No Outside Salesmen.
No Collectors.
No Canvassers.
No Salesmen's Automobiles.
Out of the High Rent District.
Come in and Let Us Explain Our New Plan to You.

OHIO MUSIC COMPANY
MAIN 4933
406-8-10 N. MAIN ST.

Special Demonstration This Week
THE NEW
LIBERTY
Electric Washer
$91.50 Guaranteed One Year
THE WENTWORTH-DEAN ELECTRIC CO.
211 W. High St.

LOOK
For Bernard's Ad
In Tomorrow's Lima News
We Will Announce the Greatest
VALUE GIVING SALE
In the History of This Store
"Pay Cash and Pay Less"

Decoration Day Specials
For Tuesday at
KIRBY'S
48 Public Square

Ladies' White Washable Kid Sandals
$7 Values
All Sizes—All Perfect
$3.87

Ladies' White Cravanet Oxford
High or Low Heels—$4 Values $1.97

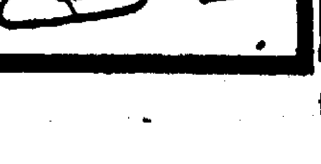

Cut out heavy foods

Winter is over. The appetite craves light, nourishing, easily digested foods. Give Nature a chance. Eat

Shredded Wheat
with berries

Cover the Biscuit with red, ripe berries and serve with cream and sugar. No short-cake was ever so good, and none so easily and quickly prepared. No white flour soggy dough—just crisp, oven-baked shreds of whole wheat with luscious berries. Delicious for breakfast, for lunch, for dinner.

Most food for least money

See how quickly it loosens dirt in washing no rubbing-no bluing

When you see how much drudgery La France relieves you of on wash-day, you will never be without it. Dissolve two tablespoonfuls with your soap, and it does away with not only one process in washing, but *two*. No rubbing and no bluing.

With La France you just soak or boil the clothes, then rinse and wring, and the washing is practically done. And how beautifully done! The clothes are snowy white, clean, and sweet smelling as a field of clover. Dirt simply cannot resist La France.

Use La France with any soap you like—bar, powder or flakes. And use it in the washing machine. It blues as it cleans and works like magic whatever your method of washing. Moreover, it is perfectly *safe*. Will not injure the most delicate fabrics. Only 10 cents a package. Order from your grocer to-day.

For a smooth, glossy finish on the clothes in ironing, add Satina to the hot starch. Keeps the iron from sticking and imparts a delightful fragrance to every piece so starched. La France Manufacturing Company, Philadelphia.

La France blues as it cleans. Loosens every sticky, greasy particle of soil so it can be easily rinsed away. Use it with soap of any brand or kind.

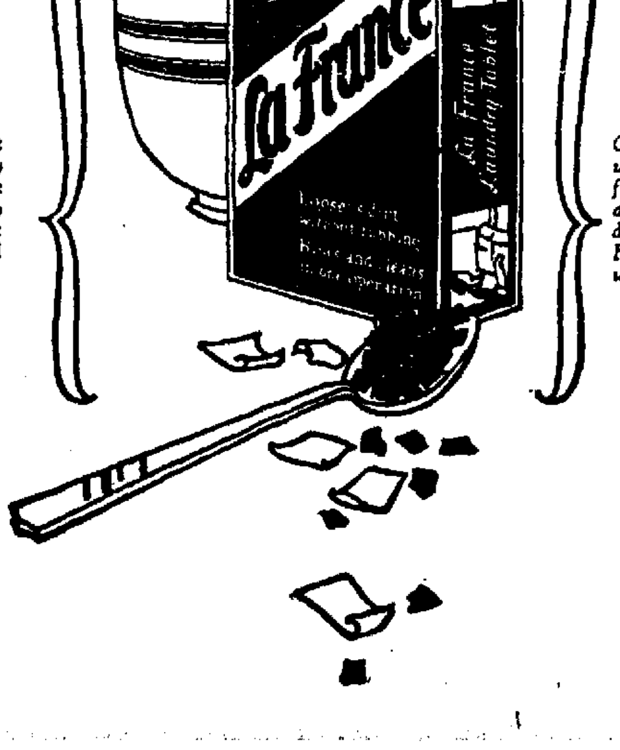

Only 3½ cents each wash-day for this wonderful product that does away with all the drudgery of washing. For boiler, tubs or washing machine.

NewspaperARCHIVE®

NewspaperARCHIVE®

HIS BROTHER'S WIFE

by RUDY AYRES

© NEA SERVICE

The marriage of Dolly and Nigel Bretherton proves to be unhappy. When war is declared, Nigel is glad to enlist. He leaves Dolly in the care of Mary Furnival. Nigel is killed and Dolly marries an old sweetheart and sails with him for America.

When Nigel's brother, David, calls to see Nigel's widow, Mary is ashamed to tell him of Dolly's marriage. David mistakes Mary for Nigel's wife and takes her to live at Red Grange with his aunt.

Mary is happy in her new home until Monty Fisher exposes her to David. Mary runs away. She meets an acquaintance, named Evans, who tells her that David is searching for her. Mary is run over by a cab and is taken to a hospital.

The nurse, a kind-faced, elderly woman, told him that Mary's injuries were more serious than they had at first supposed.

"Her friends ought to be told," she said, a trifle curtly. "If you know where they are, it is your duty to tell them."

Evans answered with some show of temper. He said he knew no more than she did, that he had no idea where she was living, or with whom.

"And you are no relation yourself?"

"None—I am only a friend."

Her face softened a little at something pathetic in his voice and eyes.

"Well, I'm sorry," she said more kindly, "because I am afraid she is in a very bad way."

"You mean that she will die?"

"Oh, I don't say that; but the doctor seemed very dissatisfied this morning. Perhaps you can call again during the day."

Evans said he certainly would do so; he went to the office with dragging steps.

He sat neglecting his work, staring before him with worried eyes. The girl typist who worked next to him asked once or twice what was the matter. Evans roused himself with a start.

"Nothing, nothing."

But he could not keep his mind on his work. Once, when he was taking down letters for Fisher, his mind wandered, and he forgot to answer. Fisher spoke to him sharply.

"Where in the world are your thoughts, Evans?"

In the lunch-hour he raced back to the hospital.

Mary's condition was unchanged.

He dragged through the long day drearily, and evening saw him once more anxiously inquiring for her. This time the answer was more grave.

"She is not so well."

He went away, feeling horribly guilty. If she died, the Brethertons would never forgive him. If she lived! Well, if she lived, she could never do anything to him, he was but laying up trouble for himself whatever he did.

He walked about the streets till it was quite late. He had had no idea but that he forgot. He was amazed to find that his steps had led him to Fisher's house. He found himself standing outside, staring up at its lighted windows.

He walked past, and came back again reluctantly. Should he go in or not? He shrank from doing so, and yet—

He hesitated, with his eyes on the brass knocker, that gleamed in the light of a street lamp directly opposite.

Suddenly he squared his shoulders resolutely, walked up the steps to the front door, and rang the bell.

CHAPTER LVIII

David Bretherton was in the drawing-room with Dora Fisher when the bell went pealing through the house.

He had spent a boring evening. Monty had had work to do, and was in his study, and David had been left to Dora's care.

She had done her best to get up a flirtation with him. She had sung sentimental songs one after the other in the drawing-room, where artfully shaded lights threw up her beauty to wonderful advantage.

David sat in a big chair in the shadows and listened. At least, she supposed he was listening, but, as a matter of fact, his thoughts were far enough away.

Where was Mary? Day and night he thought of her, and wondered and worried.

Now and then, when the plaintive voice and music at the piano ceased, he roused himself with an effort, and said "Thank you—thank you very much" in an absent sort of voice.

Dora was piqued; she rose from the piano stool and a little petulant movement.

"I believe I bore you; I don't believe you like music."

"YOU HAVE KNOWN IT ALL ALONG! I KNEW IT!"

David protested quickly, that he did. He sat up a little from his lounging position, and tried to make conversation; but Dora was discouraged, she had expected a better reception from him; his evident effort to talk to her irritated her; she answered him shortly and snappily.

In her heart she was beginning to despair of ever making a conquest of this man. It was her first failure, and she bitterly resented it.

What was he made of, she asked herself angrily, that he stood so aloof from her? She did not realize that when a man cares deeply for one woman all the wiles and seductions of another will pass him harmlessly.

Perhaps both were thankful when a diversion was created by the opening post; a maid brought the letters and gave them to Dora.

She sorted them through carelessly.

"Only one for you, David. It has been sent on from the Red Grange."

She looked at it curiously as she spoke; she handed it over to him with evident reluctance.

"May I open it now?" asked David. His voice sounded more awake. He broke open the seal without waiting for permission.

Dora watched him covertly. She saw the quick little frown that ruffled his brow, the sudden start he gave.

"Anything exciting?" she asked archly; but he did not seem to hear her.

CHAPTER LIX

Mary Is Dying

He was reading the sprawled handwriting eagerly:

Dear Mr. Bretherton—I suppose, as I have never seen you, I must not call you 'David' though we are brother and sister. Poor Nigel told me so much about you that I really feel as if I know you, although we have never met.

TODAY'S PATTERN

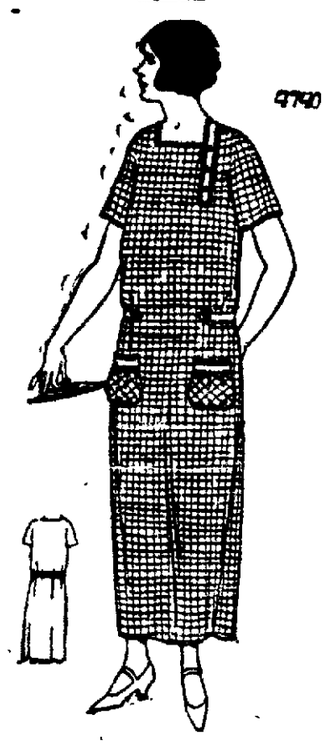

4740

A NEAT AND PRETTY "APRON FROCK"

4740. Gingham, the season's popular material, was chosen for this garment. In green and white or brown and white gingham, this would be very pleasing with trimming of linene and rick rack braid in self color or white.

The pattern is cut in 4 sizes: small, 34-36; medium, 38-40; large, 42-44; extra large, 46-48 inches bust measure. A medium size requires 4 1-2 yards of 32 inch material. The width at the foot is 2 yards. For band on pocket, and at the opening, and for belt 1-2 yard of contrasting material 36 inches wide is required.

Pattern mailed to any address on receipt of 10c in silver or stamps.

NAME .....

Pattern No..... Size.....

Street .....

Town .....

Address Pattern Department, The Lima News, Lima, Ohio.

No One Will Believe It

PYORRHEA

New Discovery Ends It

Tens of thousands who have this loathsome disease will keep right on suffering just because someone told them that pyorrhea is an incurable affliction.

Other thousands who have a mind of their own, are happy and grateful because they tried Jo-Vex and are now rid of bleeding, spongy, sore gums forever.

Jo-Vex hasn't failed yet—it won't fail with you. If by any chance it should Hunter's and Enterprise Drug Stores or any reliable druggist anywhere will refund the purchase price. Ask for a six-ounce bottle and see what two minutes a day will do. adv.

A Good Thing To Do

when you feel your eyesight slipping is to come to Rogers.

It really is the best thing you could do, for delay in such matter always brings discomfort and sometimes disaster.

ROGERS EYESIGHT SPECIALIST

W. MARKET

THE TANGLE

An Intimate Story of Innermost Emotions Revealed in Private Letters

LETTER FROM SALLY ATHERTON TO MRS. JOSEPH GRAVES HAMILTON

DEAR MRS. HAMILTON:

I wish I could express to you and Mr. Hamilton my appreciation of your lovely gifts. The traveling bag came this morning, and I shall be very much pleased, also with the silver brocade evening gown.

You see I am not in mourning, and you, of course, doubtless know that Sam and I were more or less estranged for many months before his death. I would feel myself a great hypocrite if I made a show of deep grief.

I don't want to give you the idea, however, that I am so heartless as not to grieve at all for Sam. No woman can live with a man some years and go thru the hardships with him that I did without having a bond of tenderness toward him which when severed as irrevocably as death must sever it will bring a loneliness and a feeling of being cast adrift without any port in sight.

However, I do not mind telling you, my dear Mrs. Hamilton, that one of my little philosophies of life is that yesterday is absolutely dead to me. I put it behind me as far as I can, if the memory of it brings sorrow; and I smile and feel that whatever comes fate cannot take away from me the happiness which came when yesterday brought joy.

There I go, Mrs. Hamilton! I sometimes think I am the most garrulous letter writer in the world. Things I cannot possibly tell any one, I can write. But, oh, you and Mr. Hamilton have been so kind to me, that I know you must have some feeling of friendship for me in your hearts.

I have had so little friendship in my life that I cling to every modicum that is offered me. I often think that that was the trouble between Sam and me. We were not friends. I have always held up to my acquaintances you and Mr. Hamilton as being true friends when I wished to prove that friendship was even more necessary to marriage than love.

I like very much to work for your daughter's husband, Mr. Prescott. You know, my dear Mrs. Hamilton, I have to have something besides the mere routine of business to interest me, and his enthusiasm and somewhat erratic way of getting that enthusiasm out of his system is most amusing at times. Whatever he may do to Leslie you may be sure he will never bore her.

I haven't seen Leslie as much as I would like since I have been here. Perhaps I am to blame for this, because I have a curious sort of an idea that a business woman must not attempt any social life. Leslie, dear girl, has often asked me to meet some of her friends, but to me that has been impossible. She is one of the sweetest women I have ever known, however, and I hope she knows how I feel toward her.

This letter has stretched itself out to an unconscionable length, but I was so touched with your wonderful gifts that I felt I must unburden my heart to you a little. In closing this letter may I say,

With much love,

SALLY ATHERTON.

(Copyright, 1924)

TOMORROW: Letter from Edrerton Santley to Mrs. Ruth Ellington.

Workers are needed in the western wheat belt. Department of Labor officials have announced. Full details of the work including the wages paid, dates of employment and length of service can be obtained from the local postoffice officials.

Kugelman Says:

I AM HEART AND SOUL FOR THE WORKING FOLKS.

I WANT EACH ONE OF THEM IN AND ABOUT LIMA TO USE THEIR CREDIT AT MY STORE.

I EXTEND IT CHEERFULLY TO YOU AND WILL TRUST YOU—ALL I NEED IS YOUR WORD.

CLOTHING FOR THE WHOLE FAMILY AWAITS YOU HERE.

Clothing THE STAR Clothing

17 PUBLIC SQUARE

COLLEGE OF LAW

University of Cincinnati

(CINCINNATI LAW SCHOOL)

Announces the Opening of Its Ninety-Second Year

SEPTEMBER 22nd, 1924

For Catalogue and Other Information Address

SECRETARY, COLLEGE OF LAW

Clifton Ave., West of Vine St., Cincinnati, Ohio

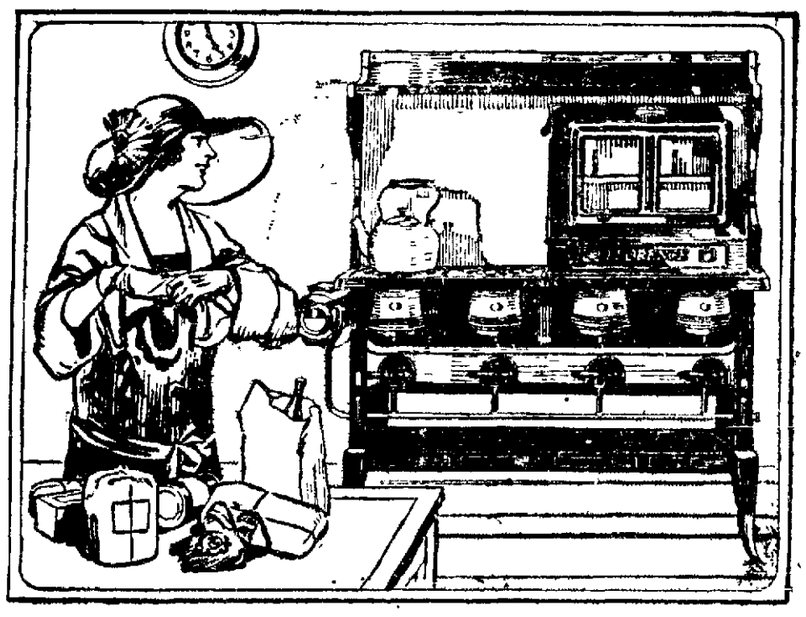

Shadoes n getting sup it is quick and easy with the Florence Oil Range

How much of your time is spent in the kitchen?

GETTING meals may be slow drudgery or it may be done quickly and in comfort. It all depends on your stove.

If you want to know just how easy cooking can be, go into a store and see how the Florence Oil Range works.

This is the way of it

Touch a match to the Asbestos Kindler and in a few moments you have an intensely hot blue flame. It is easily regulated to any degree of heat. The flame is close up under the cooking and does not heat up the metal of the stove or spread out into the room. This means much when the weather is warm. And you can cook every dish for the biggest dinner on this modern range.

The Big Burners

The heat in the Florence burners is close up under the cooking where it is not wasted.

The vapor from kerosene (a cheap fuel) is what burns. The flame is a gas flame—the Florence does not have a *wick flame*, such as you see in the ordinary oil lamp.

You know what it would mean to you to have no shaking to do, no coal to carry, no ashes or soot. But until you see the Florence you may not realize quite how good-looking a stove can be, with satiny enamel, against a jet black frame.

Special features

Ask the man in the store to show you the construction of the portable oven, with the "baker's arch" and patented heat-distributor to assure even baking. With the Florence Leveler, by the turn of a screw you can set the stove level on an uneven floor.

Florence Leveler

Attached to each leg of the stove, this device enables you to set the stove level on an uneven floor.

See the Florence Oil Range at a department, furniture, or hardware store and you will realize that there is a place waiting for it in your kitchen.

FLORENCE STOVE COMPANY, GARDNER, MASSACHUSETTS

FLORENCE OIL RANGE

© 1924 F.S.Co.

See Our Display of Florence Oil Stoves

We have served the people of this part of the state for the past 31 years and we recommend this stove to be as good as you can buy and at very little cost. Why suffer from heat in your kitchen this summer?

Your Dad Remembers--You Furnish the Wife--We Furnish the Home

J.W. ROWLANDS CO.

NORTHWEST CORNER PUBLIC SQUARE

Use Your CREDIT FREELY

...d! you like ...ss in style. ...ll do. Why select your Spring outfit now and enjoy a full season's wear. You don't need the cash. We'll gladly extend you most generous terms of credit.

...ppy Top Coats
Stylish Suits
Low Prices

...oys' Suits

THE Peoples

200 S. MAIN

NEWSPAPER ARCHIVE®

Society News

MRS. BENTLEY HOSTESS AT LUNCHEON

Mrs. Harry O. Bentley, [illegible] Lakewood-av, received a number of friends at an attractive one o'clock luncheon and bridge at the Shawnee Country club, Monday. Mrs. Bentley entertained the members of the Monday Knitting club and a group of guests.

Covers for forty were marked at the exquisitely appointed luncheon table. Several platter baskets of sweetpeas in the pastel shades were used, while the same shades were used in the place cards and nut cups, which were miniature paper sprinkling cans suggestive of spring.

Following the luncheon, nine tables were placed for the afternoon's bridge games.

Guests other than the members were Mrs. J. E. Galvin, Mrs. F. T. Cuthbert, Mrs. William Wemmer, Mrs. W. L. Parmenter, Mrs. Frank Kahle, Mrs. Charles Gamble, Mrs. W. L. Reid, Mrs. George Carter, Mrs. M. S. Thompson, Mrs. Grace Hollister, Mrs. Charles Clark, Mrs. Forster Robinson, Mrs. T. N. Cunningham, Mrs. T. E. Greene, Mrs. L. A. Leroen, Mrs. E. N. Zeltlitz, Mrs. Kent W. Hughes, Mrs. E. M. Gooding, Mrs. Charles Killen, Mrs. E. L. Lindesmith, Mrs. C. C. Sealts, Mrs. E. J. Curtiss, Miss Lillian Taylor, Mrs. William Gough of London, Ontario, Mrs. George Beaumont of Juneau, Alaska and Miss Margaret Fenn of Columbus.

✧ ✧ ✧

Miss Freda Bell, youngest daughter of Harry C. Bell, 878 W. Market-st, and Roy Wylie Russell, son of Mr. and Mrs. Fred S. Russell of Colorado Springs, were united in marriage Saturday at the parsonage of the Trinity M. E. church by the Rev. C. A. Rowand. Only a small group of intimate friends witnessed the marriage, announcement of which will come as a surprise to the bride's *friends*.

Mr. and Mrs. Russell left Sunday for Cleveland, where they will make their home. Mr. Russell is the radio engineer for the Workrite Manufacturing Co.

✧ ✧ ✧

Mr. and Mrs. J. L. Laughlin, Mrs. J. T. Laughlin and Miss Anne Herbert of Pittsburg, motored to Ft. Wayne, Ind., Monday, where Mrs. J. T. Laughlin will spend some time with friends.

✧ ✧ ✧

Mrs. Richard Ramseyer of Dayton is the house-guest of Dr. and Mrs. Paul Stueber, Lakewood-av. Complimenting Mrs. Ramseyer, Mrs. R. D. Kahle entertained a few friends at luncheon at her home on Monday and Tuesday evening, Mrs. J. D. S. Neely has invited guests to dinner at her home, honoring Mrs. Ramseyer, who formerly resided here.

✧ ✧ ✧

Mr. and Mrs. J. S. Myers and daughter, Miss Virginia, and Mrs. Myers' mother, Mrs. Francis Shoner, W. Market-st, motored to Defiance on Sunday. Mrs. Shoner will remain for a short while in Defiance, where she attended the celebration of the golden wedding anniversary of Mr. and Mrs. John S. Weisenberger on Monday. Mr. Weisenberger is Mrs. Shoner's brother.

✧ ✧ ✧

Miss Margaret Fenn of Columbus is the house-guest of Mr. and Mrs. F. C. Beam, W. High-st.

✧ ✧ ✧

Mrs. George Beaumont, of Juneau, Alaska, is visiting her mother, Mrs. Mary E. Vannatta, W. North-st.

✧ ✧ ✧

Mrs. John Black of Dundee, Scotland is the house-guest of Mr. and Mrs. C. F. Ashton, Lakewood-av. Mrs. Black is enroute to her home from California, where she spent the winter.

✧ ✧ ✧

Mrs. Elizabeth Mitchell, W. Spring-st, presided at an informal eleven o'clock breakfast at the Hotel Barr, Monday, bringing together the following guests: Miss Ruth and Miss Gail Parmenter, Mrs. R. W. Parmenter, Mrs. J. Harold King and Mrs. Abner Jones. Table appointments were of spring flowers.

Mrs. Mitchell entertained in compliment to Miss Ruth Parmenter, bride-elect and Mrs. J. Harold King, who left Monday for her new home in Los Angeles, Cal.

✧ ✧ ✧

Mrs. W. A. Campbell, prominent city club woman, who has been wintering in California, will be an official delegate of the local federation at the annual convention of the General Federation of Women's clubs to be held in Los Angeles, Cal., June 2-13. Mrs. F. B. Taylor has recently made the appointment. Mrs. Beecher Moke has been appointed the other delegate from this city.

Mrs. Moke will leave Tuesday for Chicago, where she will join the Ohio delegation.

STOMACH FELT LIKE A WEIGHT

But John C. Beisswanger, of Reading, Says Paw Paw Rid Him of the Pain

"I was home, under the doctor's care, from December 19 to February 18, with severe stomach trouble," writes John C. Beisswanger, 608 Tulpehocken St., Reading, Pa.

"My stomach felt like a heavy weight, which moved as I moved my body. This caused a distressed feeling constantly and, after eating, would cause pain. On February 18, I purchased my first bottle of Munyon's Paw Paw Tonic. Today I can honestly say my stomach is as well as it ever was."

What Munyon's Paw Paw Tonic did for Mr. Beisswanger, it can do for YOU. Try it. It costs only $1 a bottle at any good drug store. There's a Munyon Pill for Every Ill. Munyon's, Scranton, Pa.

SOCIAL CALENDAR

MONDAY EVENING

Cotillion club dance, Shawnee Country club, 9 p. m.

Monday Evening Bridge club, Mr. and Mrs. O. J. Detrick.

TUESDAY

Marriage of Miss Dorothy Allison and [illegible] Allison [illegible]

Shea-Kurtzman nuptials, St. Rose Catholic church, 9 o'clock.

Mrs. [illegible] and Mrs. W. [illegible] to entertain at luncheon-bridge, [illegible] club, 1 o'clock.

Mentor club, Mrs. L. O. Sellers, [illegible]

[illegible] club, Mrs. R. E. Moke, [illegible] Hotel Barr, 1 o'clock.

[illegible] club, Mrs. Charles Nichols, [illegible]

[illegible] Howard Fletcher to entertain for Miss Parmenter, bridge tea.

[illegible] Circle of Zion Lutheran [illegible] Mrs. [illegible], afternoon.

[illegible] Baptist [illegible] Mrs. [illegible]

[illegible] club, Miss Marie [illegible], evening.

[illegible] Bridge club, Mrs. [illegible] H. [illegible], evening.

[illegible] club, Miss Helen Tracy, evening.

[illegible] of [illegible] Memorial Hall, [illegible] o'clock.

[illegible] Sigma [illegible] Mrs. Frank [illegible], evening.

* * *

Miss Helen Tracy, N. McDonald-st, will entertain the members of the Dupont club at her home, Tuesday evening.

✧ ✧ ✧

Miss Loretta O'Connor, 959 Brice-av, entertained a group of friends at her home Saturday afternoon, celebrating her 11th birthday anniversary. Games and music were enjoyed and a two-course luncheon was served. In the contests held, Mary Catherine Townsend, Agnes Downey and Helen Marie Ahern were successful.

Guests enjoying the afternoon were Marcella Muller, Jean Barrington, Frances Dimond, Francis Shumaker, Rogene Hare, Ellen McFarland, Mary Walsh, Mary Gustzweller, Mary Laura Usher, Mary Catherine Townsend, Agnes Downey, Helen Marie Ahern, Mary Geisken, Helen Smith, Catherine Miller, Abigail Parrish, Thelma Kerman, Mary Jane Pierson, Sara Mulligan, Louis Snyder, Mary Angelin Corwin, Rosemary Finckh, Jane Broom, Rose and Rita Cunningham, Hildreth Kuhn and Mary Zink.

✧ ✧ ✧

Mr. and Mrs. Beecher Moke, W. Spring-st, motored to Ada on Sunday where they were the guests of Mr. and Mrs. John Moke. They attended the baccalaureate service at the chapel of Ohio Northern university. John Moke will graduate Wednesday from the School of Law of Ohio Northern university, after which he will practice law in Ft. Wayne, Ind.

✧ ✧ ✧

Mrs. Frank Manning Hill, State-st, entertained the members of the Non-Tolis Bridge club and a large company of guests at an artistic one o'clock luncheon and bridge at the Hotel Argonne, Monday. Small tables, where covers for four at each, were laid in the Crystal Room for the luncheon. Bud vases of orchid and pink sweet peas were used and the place cards and nut cups were of orchid and pink.

Following luncheon, ten tables of bridge were arranged for play on the mezzanine floor.

Guests of Mrs. Hill, other than the club members, were Mrs. William Renz, Mrs. Mark Kolter, Mrs. Charles Holman, Mrs. M. A. Wagner, Mrs. George Glover, Mrs. Howard Chew, Mrs. F. E. Gooding, Mrs. Clarence Klinger, Mrs. O. J. Detrick, Mrs. Frank Sevier, Mrs. Robert Connelly, Mrs. A. E. Wemmer, Mrs. T. R. Schoonover, Mrs. J. Henry Goeke, Mrs. Howard Carr, Mrs. Jean Hollenbeck, Mrs. H. E. Schedine, Mrs. Walter Rowlands, Mrs. Francis O'Conner, Mrs. Clarence Miller, Mrs. William Ayres, Mrs. Lyle Parmenter, Mrs. Henry Wemmer, Mrs. Howard Webb, Mrs. Henry Deisel, Mrs. William Hoover, Miss Mabel Bowsher, Miss Marie Sweeney and Mrs. C. T. Kolter of Wapakoneta.

Miss Charlotte Sherwood, daughter of Mrs. D. L. Sherwood of Columbus, is included in the cast of "Polyanna," the Columbus North High school senior class play which will be given June 6, in the new auditorium of the school. Miss Sherwood portrays the genial old Mrs. Greggs, a "Ladies' Aider."

The Sherwoods formerly made their home in this city and prior to their departure for Columbus, Miss Charlotte was a popular student at Central High School.

✧ ✧ ✧

The marriage of Miss Madonna Shea, daughter of Mrs. John Shea, and Clarence Kurtzman of Shelby will be solemnized Tuesday morning at 9 o'clock at the St. Rose Catholic church. Attending the couple will be Miss Margaret Shea, sister of the bride, and Arthur Allwine of Shelby.

A wedding breakfast will be held at the home of the bride's mother, 336 W. McKibben-st.

✧ ✧ ✧

Mrs. Joseph Dimond entertained at her home, 602 N. Elizabeth-st, Monday afternoon, receiving members of the Triumph Euchre club and guests. Seven tables were filled for the afternoon's euchre games and at four o'clock, Mrs. Dimond served a two-course tea, assisted by her daughters, Miss Agnes and Miss Margaret.

Guests, other than the club members were Mrs. John Meany, Mrs. Joseph Crabaugh, Mrs. Thomas Cunningham, Mrs. Thomas Mulcahy, Mrs. A. O. Finckh, Mrs. Pete Stein, Mrs. Phil Runiger, Mrs. Anna Dimond, Mrs. William Joy, Mrs. William Schaffer, Mrs. Vincent Connelly, Mrs. J. F. Campbell, Mrs. Catherine Copeland, Miss Bess Dimond and Mrs. Susan Feltz of Fairmont, W. Va.

✧ ✧ ✧

Miss Martha Yingling opened her home on State-st, Saturday evening to the members of the O. D. Q. club and their guests, as a compliment to Miss Doris Sayres. Miss Sayres, one of the club members, leaves soon for Yos Angeles, Cal., to reside. Dancing was enjoyed and a buffet luncheon was served. Mrs. E. C. Yingling assisted her daughter in dispensing hospitality.

Guests of the club members were Messrs. William Bannister, John Black, Wilfred Brunk, Gideon Patton, Garland Baer, William Roberts, Joseph Schenk, James Dunn, Kay Tolford and Paul Schoenlein.

✧ ✧ ✧

Durbin Knisely, W. Spring-st, was host to the members of the Friars club at his home, Sunday afternoon. Election of officers was held and the following officers for next year were named: Douglass Dole, president; John Nice, vice-president; Franklyn E. Doan, secretary; Herbert Speer, treasurer and Merle Morrison, business manager.

A social hour was enjoyed following the business session. A luncheon was served by the host's mother, Mrs. Sudie M. Knisely.

✧ ✧ ✧

Mrs. Warren Tanner and son, Jack, have returned to their home in London after spending several days as the guests of Mr. and Mrs. C. S. Baxter, W. Market-st.

✧ ✧ ✧

Mr. and Mrs. George S. Harrison are entertaining informally at a seven o'clock supper at their home, 20[illegible] S. Woodlawn-av, Monday evening.

GOOD MANNERS

Cards are left with the mother of the bride after a wedding, also with the mother of the groom.

Mrs. Emma Drager, N. Elizabeth-st, left Sunday for Cleveland, where she will remain for several days.

✧ ✧ ✧

Mrs. Leonard Walters, Brice-av, will leave Wednesday for Santa Anna, Cal., where she will remain for several months.

✧ ✧ ✧

Mr. and Mrs. William Hoover, who returned Sunday from a six months' cruise around the world, were complimented at a 7 o'clock dinner at the Hotel Barr, Sunday evening, at which Val W. Kohl and Vernon C. Fisher presided. A platter basket of lavender sweet-peas and pink roses was used as a centerpiece, and other appointments were of the same shades.

Covers were laid for the immediate relatives and close friends of the honored guests.

✧ ✧ ✧

The marriage of Miss Correnne Underwood, only daughter of Mrs. Francis Underwood, 638 N. Main-st, and Don C. Tompkins of Cleveland, was quietly solemnized Saturday morning at 11 o'clock at the home of the bride's mother. Justice of Peace E. M. Botbins performer the ceremony.

Mr. and Mrs. Tompkins will make their home in the Rosewood-apts, N. Main-st.

REV. SURDIVAL TO ADDRESS LEIPSIC HIGH GRADUATES

LEIPSIC — Rev. William Sardival, pastor of the Presbyterian church, of Ottawa, will deliver the address at the Commencement exercises of the Liberty-tp eighth grade graduates to be held Tuesday night in the United Brethren church, West Leipsic. Gladys Henry and Mabel White, teachers in the township, will be in charge of the program. Diplomas will be presented by C. T. Henry.

Graduates are Clarence Henry, Bertha Schille, Gertrude George, Donald Casteel, Esther Hilty, May Thomas, Hoyet Bass, Ursula Gerschutz, Edna Zeisloft, Howard Jones, Florence Harruff, Gladys Shoemaker, Harold Mullett, Loretta Gigel, Raymond Barlage, Marcella Lugibihl, Eva Henry, Ervin Schaffer, Thelma Haughn, Lydia Shaffer and Alvin Mullett.

REV. BLOOMFIELD FILLS CHURCH PULPIT SUNDAY

COLUMBUS GROVE — Mrs. J. Wendell Kunneke, daughter of Mr. and Mrs. Charles H. Jones, and her young child, have arrived from Louisville, Ky., for an extended visit.

Rev. J. C. Broomfield and Mrs. Broomfield, of Fairmount, West Va., the former of whom delivered the morning sermon at the Presbyterian church, were guests over Sunday of Mr. and Mrs. George W. Core. Rev. Broomfield is pastor of the church which Mrs. Core's mother attends in Fairmount.

HAVE YOU SEEN THE CHILDREN'S BUTTERFLY BLOOMER DRESSES FOR $2.98 AT BLUEM'S?

MEMORIAL PLANS AT OTTAWA

Whole Village to Join in Honor to Nation's Hero Dead

PARADE TO BE A FEATURE

Graves at Cemeteries to be Decorated by World War Vets

OTTAWA — Arrangements have been made for the observance of Decoration day in Ottawa on Friday morning. Rev. Frank W. Stanton, pastor of the Methodist church at Leipsic, has been engaged as orator.

The parade will form in front of the court house at 8:45 a. m., with Capt. Victor H. Goedde as officer of the day.

Led by the Boy Scout band, the procession will move to the cemetery, where the first part of the exercises will be carried out. Civil war veterans and war mothers will be in automobiles and Spanish War veterans and survivors of the World war will fall in the line of march in the rear. The fire department, Ohio National Guard wagon train, public school children and citizens in automobiles will complete the line of the procession.

World war veterans will decorate the graves at the cemetery. Joseph T. Deters, county clerk of courts, will read Lincoln's Gettysburg address: J. W. Heckman, county recorder, will read the list of names of deceased soldiers of the Civil, Spanish-American and World wars. The address will be given by Edward J. Becgman of Ottawa. Music will be provided by the Boy Scout band and a chorus. The assembly will be called to attention by Felix Gulker.

LINE OF MARCH

The line of march again will be formed and the return to Tawa theatre made, where at 10 a. m., the program further will be carried out and Rev. Stanton will deliver the address.

Rev. Brunswick will give the invocation. Mrs. A. E. Hoctor will read John A. Logan's Memorial order: Mrs. A. F. Beckman will read "Lincoln's Letter to Mrs. Bigsby;" the benediction will be by Rev. Ross P. Farrish, pastor of the Methodist church.

The parochial schools, the Boy Scout band and a male chorus will provide music.

D. R. Hinkle is in charge of the committee on music and Dr. Burton McCroba, director, with Harry Pierman, as pianist. Charles White, of the American Legion, is chairman of the committee on flowers, wreaths and decorations: George C. Williams, B. F. Burgess and J. W. Heckman the committee on invitations and R. F. Root and Frank Saloum, the committee on conveyances.

Committees named for the decoration of graves and who will call to their aid any others needed for the marking of graves are B. F. Burgess and Clarence Williams at Pomeroy cemetery; Rudolph Herringhaus at the Ottawa Catholic cemetery; John Gulker and Joseph Heckman at the Glandorf cemetery; Clarence Williams at the United Brethren cemetery; F. B. Seitz at Riley Creek cemetery; Oral and Joseph Neill at Crow and Myer cemetery and Clarence Williams and Mathias Schmenk at New Cleveland cemetery.

School children who march in the parade will be given small flags to carry. The committee in charge has asked that business be suspended thruout the day.

Memorial services, which were largely attended, were held Sunday at 11 a. m. at Sts. Peter and Paul's Catholic church, when the sermon was given by Rev. Vigilus H. Krull, the pastor.

SCHOOL HEAD QUITS

LEIPSIC — W. A. Amstutz, superintendent of schools here the past two years, has resigned his position and will take up employment elsewhere next year.

A safety rally will be held by employes of the D. T. & I railroad in the Central high auditorium Monday night. R. A. Shaw, safety director, and F. L. Rockeman, general manager, will speak. A safety motion picture will be shown. J. W. Dellinger and W. B. Bowde, local men, have charge of arrangements.

FLY-TOX

Kills Flies Moths, Etc.

Easy to use. Spray clothing, tapestries and rugs, to kill moths. Will not stain. Pleasant odor. Harmless to humans or animals. Leaves no dust or dirt.

½ Pt. 50c. Pint 75c.
Trial Sprayer Free
Hand Sprayer ... 40c
The Toledo Rex Spray Co., Toledo, Ohio
At your Grocer or Druggist

OUR SLOGAN—
Be Your Own Salesman.
We Employ No Agents.
No Outside Salesmen.
No Collectors.
No Canvassers.
No Salesmen's Automobiles.
Out of the High Rent District.
Come in and Let Us Explain Our New Plan to You.
OHIO MUSIC COMPANY
MAIN 4933
406-8-10 N. MAIN ST.

Special Demonstration This Week
THE NEW
LIBERTY
Electric Washer
$91.50 Guaranteed One Year
THE WENTWORTH-DEAN ELECTRIC CO.
211 W. High St.

LOOK
For Bernard's Ad
In Tomorrow's
Lima News
We Will Announce the Greatest
VALUE GIVING
SALE
In the History of This Store
"Pay Cash and Pay Less"

Decoration Day Specials
For Tuesday at
KIRBY'S
48 Public Square

Ladies' White Washable Kid Sandals
$7 Values
All Sizes—All Perfect
$3.87

Ladies' White Cravanet Oxford
High or Low Heels—$4 Values ....
$1.97

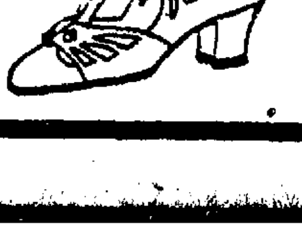

Cut out heavy foods

Winter is over. The appetite craves light, nourishing, easily digested foods. Give Nature a chance. Eat

Shredded Wheat with berries

Cover the Biscuit with red, ripe berries and serve with cream and sugar. No short-cake was ever so good, and none so easily and quickly prepared. No white flour soggy dough—just crisp, oven-baked shreds of whole wheat with luscious berries. Delicious for breakfast, for lunch, for dinner.

Most food for least money

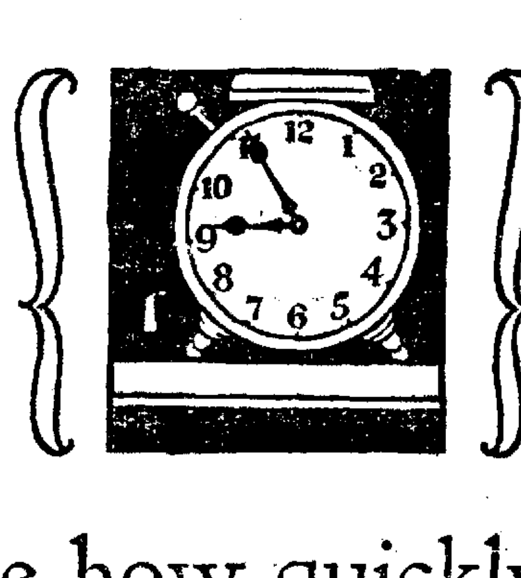

See how quickly it loosens dirt in washing no rubbing-no bluing

WHEN you see how much drudgery La France relieves you of on wash-day, you will never be without it. Dissolve two tablespoonfuls with your soap, and it does away with not only one process in washing, but *two*. No rubbing and no bluing.

With La France you just soak or boil the clothes, then rinse and wring, and the washing is practically done. And how beautifully done! The clothes are snowy white, clean, and sweet smelling as a field of clover. Dirt simply cannot resist La France.

Use La France with any soap you like—bar, powder or flakes. And use it in the washing machine. It blues as it cleans and works like magic whatever your method of washing. Moreover, it is perfectly *safe*. Will not injure the most delicate fabrics. Only 10 cents a package. Order from your grocer to-day.

For a smooth, glossy finish on the clothes in ironing, add Satina to the hot starch. Keeps the iron from sticking and imparts a delightful fragrance to every piece so starched. La France Manufacturing Company, Philadelphia.

La France blues as it cleans. Loosens every sticky, greasy particle of soil so it can be easily rinsed away. Use it with soap of any brand or kind.

Only 3½ cents each wash-day for this wonderful product that does away with all the drudgery of washing. For boiler, tubs or washing machine.

NEWSPAPERARCHIVE®

NEWSPAPERARCHIVE®

HIS BROTHER'S WIFE

by RUDY AYRES

© NEA SERVICE

The marriage of Dolly and Nigel Bretherton proves to be unhappy. When war is declared, Nigel is glad to enlist. He leaves Dolly in the care of Mary Furnival. Nigel is killed and Dolly marries an old sweetheart and sails with him for America.

When Nigel's brother, David, calls to see Nigel's widow, Mary is unhappy to tell him of Dolly's marriage. David mistakes Mary for Nigel's wife and takes her to live at Red Grange with his aunt.

Mary is happy in her new home until Monty Fisher exposes her to David. Mary runs away. She meets an acquaintance, named Evans, who tells her that David is searching for her. Mary is run over by a cab and is taken to a hospital.

The nurse, a kind-faced, elderly woman, told him that Mary's injuries were more serious than they had at first supposed.

"Her friends ought to be told," she said, a trifle curtly. "If you know where they are, it is your duty to tell them."

Evans answered with some show of temper. He said he knew no more than she did, that he had no idea where she was living, or with whom.

"And you are no relation yourself?"

"None—I am only a friend."

Her face softened a little at something pathetic in his voice and eyes.

"Well, I'm sorry," she said more kindly, "because I am afraid she is in a very bad way."

"You mean that she will die?"

"Oh, I don't say that; but the doctor seemed very dissatisfied this morning. Perhaps you can call again during the day."

Evans said he certainly would do so; he went to the office with dragging steps.

He sat, neglecting his work, staring before him with worried eyes. The girl typist who worked next to him asked once or twice what was the matter. Evans roused himself with a start.

"Nothing—nothing."

But he could not keep his mind on his work. Once, when he was taking down letters for Fisher, his mind wandered, and he forgot to answer. Fisher spoke to him sharply.

"Where in the world are your thoughts, Evans?"

In the lunch-hour he raced back to the hospital.

Mary's condition was unchanged.

He dragged through the long day drearily, and evening saw him once more anxiously inquiring for her. This time the answer was more grave.

"She is not so well."

He went away, feeling horribly guilty. If she died, the Brethertons would never forgive him. If she lived! Well, if she lived, she could never be anything to him; he was but laying up trouble for himself whatever he did.

He walked about the streets till it was quite late. He had had no tea, but that he forgot. He was amazed to find that his steps had led him to Fisher's house. He found himself standing outside, staring up at its lighted windows.

He walked past, and came back again reluctantly. Should he go in or not? He shrank from doing so, and yet—

He hesitated, with his eyes on the brass knocker, that gleamed in the light of a street lamp directly opposite.

Suddenly he squared his shoulders resolutely, walked up the steps to the front door, and rang the bell.

CHAPTER LVIII

David Bretherton was in the drawing-room with Dora Fisher when the bell went peeling through the house.

He had spent a boring evening. Monty had had work to do, and was in his study, and David had been left to Dora's care.

She had done her best to get up a flirtation with him. She had sung sentimental songs one after the other in the drawing room, where artfully shaded lights threw up her beauty to wonderful advantage.

David sat in a big chair in the shadows and listened. At least, she supposed he was listening, but, as a matter of fact, his thoughts were far enough away.

Where was Mary? Day and night he thought of her, and wondered and worried.

Now and then when the plaintive voice and music at the piano ceased, he roused himself with an effort, and said, "Thank you—thank you very much" in an absent sort of voice.

Dora was piqued, she rose from the piano stool and a little petulant movement.

"I believe I bore you; I don't believe you like music."

"YOU HAVE KNOWN IT ALL ALONG! I KNEW IT!"

David protested quickly, that he did. He sat up a little from his lounging position, and tried to make conversation; but Dora was discouraged, she had expected a better reception from him; his evident effort to talk to her irritated her; she answered him shortly and snappily.

In her heart she was beginning to despair of ever making a conquest of this man. It was her first failure, and she bitterly resented it.

What was he made of, she asked herself angrily, that he stood so aloof from her? She did not realize that when a man cares deeply for one woman all the wiles and seductions of another will pass him harmlessly.

Perhaps both were thankful when a diversion was created by the evening post; a maid brought the letters and gave them to Dora.

She sorted them through carelessly.

"Only one for you, David. It has been sent on from the Red Grange."

She looked at it curiously as she spoke, she handed it over to him with evident reluctance.

"May I open it now?" asked David. His voice sounded more awake. He broke open the seal without waiting for permission.

Dora watched him covertly. She saw the quick little frown that creased his brow, the sudden start he gave.

"Anything exciting?" she asked archly; but he did not seem to hear her.

CHAPTER LIX

Mary Is Dying

He was reading the sprawled handwriting eagerly:

"Dear Mr. Bretherton—I suppose, as I have never seen you, I must not call you 'David' though we are brother and sister. Poor Nigel told me so much about you that I really feel as if I know you, although we have never met.

"Well, you will guess by this that I am Dolly—his wife! I am writing to you because I have nobody else in the world to help me, and I am in great trouble.

"After Nigel died, I married again; I dare say you know that by now; Mary Furnival would have been sure to tell you. She was kind to me, but she liked Nigel better than she ever did me. I have written to her several times since I left England, but she has only answered one of my letters. I suppose she was angry with me for marrying again; I am afraid you will be too, but my husband begged me so hard—he was fond of me before ever I met your brother. I am telling you this frankly, in the hope that you will forgive and help me.

"Robert is ill now—so ill he cannot work; and the little money we had is nearly gone. Sometimes I feel that perhaps it is a sort of judgment on me for marrying again so soon.

"I sent you a cable yesterday asking you to help me and shall wait anxiously for your reply. Please, please, for Nigel's sake, be kind to me, because, after all, I was his wife, and he did love me.

"Your unhappy sister-in-law,

"Dolly Durham."

Bretherton read it through to the last line without comment; the half contemptuous, half defiant attitude galled him. When he reached the end, he sprang to his feet.

"If you will excuse me, I must see Monty at once."

Dora gave a little chagrined laugh.

"I hope it isn't any bad news. I—"

It was just then that young Evans rang the front door-bell.

The servant came into the room as David was leaving it.

"A young gentleman to see you, sir, please," she spoke to David. "He said it was most urgent. His name is Evans, please, sir."

"Evans!" David echoed the word at first blankly, then with increasing interest. "Evans, I will come and speak to him."

He made a hurried apology to Dora, and went out, closing the door behind him.

Young Evans stood in the hall. He looked nervous and ill at ease. When he saw David, he began an apology for disturbing him.

"Not at all, come in Mr. Fisher's study; perhaps you will not mind as being present."

Evans did not mind in the least. He was conscious of a great sense of relief now he had burned his boats. He wished he had done this before; he knew it would have been utterly impossible for him to have gone through another night such as he had spent after leaving the hospital.

David led the way into Fisher's room.

"Sorry to disturb you, Monty. Evans has come up to see me—it's important, he says. May we come in?"

Fisher swung round in his chair.

"By all means. Sit down, Evans."

But Evans remained standing. He looked at David when he spoke.

"I wanted to tell you that I know where Miss Furnival is, sir."

Monty Fisher sprang to his feet excitedly.

"You have known all along! I knew it!"

Evans' eyes flashed, but he answered quite respectfully:

"I beg your pardon, sir; I knew nothing about it all until last night. Miss Furnival came by chance, and—" He paused, turning again to David: "I—I am sorry to say that she met with an accident, sir."

David had not spoken; but now he broke out agitatedly:

"An accident! Where? When? Why didn't you tell me before?"

His eyes were fierce, but Evans stood his ground manfully.

"Because she was afraid of you, sir; because she made me promise not even to tell you that I had seen her; but now—when she is so ill—perhaps dying—"

"Dying!" The word was half a groan. David took a quick step forward; he caught Evans' arm.

(Continued in Our Next Issue)

TODAY'S PATTERN

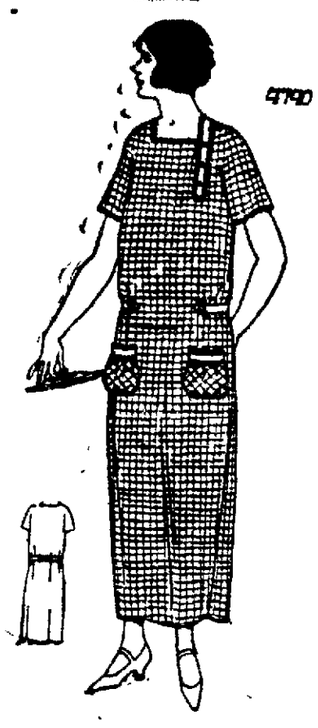

A NEAT AND PRETTY "APRON FROCK"

4740. Gingham, the season's popular material, was chosen for this garment. In green and white or brown and white gingham, this would be very pleasing with trimming of linene and rick rack braid in self color or white.

The pattern is cut in 4 sizes: small, 34-36; medium, 38-40; large, 42-44; extra large, 46-48 inches bust measure. A medium size requires 4 1-2 yards of 32 inch material. The width at the foot is 2 yards. For band on pocket, and at the opening, and for belt 1-2 yard of contrasting material 36 inches wide is required.

Pattern mailed to any address on receipt of 10c in silver or stamps.

NAME .....

Pattern No..... Size.....

Street .....

Town .....

Address Pattern Department, The Lima News, Lima, Ohio.

No One Will Believe It

PYORRHEA

New Discovery Ends It

Tens of thousands who have this loathsome disease will keep right on suffering just because someone told them that pyorrhea is an incurable affliction.

Other thousands who have a mind of their own, are happy and grateful because they tried Jo-Vex and are now rid of bleeding, spongy, sore gums forever.

Jo-Vex hasn't failed yet—it won't fail with you. If by any chance it should Hunter's and Enterprise Drug Stores or any reliable druggist anywhere will refund the purchase price. Ask for a six-ounce bottle and see what two minutes a day will do. adv.

A Good Thing To Do

when you feel your eyesight slipping is to come to Rogers.

It really is the best thing you could do, for delay in such matter always brings discomfort and sometimes disaster.

ROGERS NO SIGHT SPECIALISTS

129 W. MARKET

Use Your CREDIT FREELY

Indeed! you like to dress in style. We all do. Why not select your new Spring outfit now and enjoy a full season's wear. You don't need the cash. We'll gladly extend you our most generous terms of credit.

Snappy Top Coats
Stylish Suits
Low Prices

Boys' Suits

THE Peoples STORE

200 S. MAIN

THE TANGLE

An Intimate Story of Innermost Emotions Revealed in Private Letters

LETTER FROM SALLY ATHERTON TO MRS. JOSEPH GRAVES HAMILTON

DEAR MRS. HAMILTON:

I wish I could express to you and Mr. Hamilton my appreciation of your lovely gifts. The traveling bag came this morning, and I shall be very much pleased, also with the silver brocade evening gown.

You see I am not in mourning, and you, of course, doubtless know that Sam and I were more or less estranged for many months before his death. I would feel myself a great hypocrite if I made a show of deep grief.

I don't want to give you the idea, however, that I am so heartless as not to grieve at all for Sam. No woman can live with a man some years and go thru the hardships with him that I did without having a bond of tenderness toward him which when severed as irrevocably as death must sever it will bring a loneliness and a feeling of being cast adrift without any port in sight.

However, I do not mind telling you, my dear Mrs. Hamilton, that one of my little philosophies of life is that yesterday is absolutely dead to me. I put it behind me as far as I can, if the memory of it brings sorrow; and I smile and feel that whatever comes fate cannot take away from me the happiness which came when yesterday brought joy.

There I go, Mrs. Hamilton! I sometimes think I am the most garrulous letter writer in the world. Things I cannot possibly tell any one, I can write. But, oh, you and Mr. Hamilton have been so kind to me, that I know you must have some feeling of friendship for me in your hearts.

I have had so little friendship in my life that I cling to every modicum that is offered me. I often think that that was the trouble between Sam and me. We were not friends. I have always held up to my acquaintances you and Mr. Hamilton as being true friends when I wished to prove that friendship was even more necessary to marriage than love.

I like very much to work for your daughter's husband, Mr. Prescott. You know, my dear Mrs. Hamilton, I have to have something besides the mere routine of business to interest me, and his enthusiasm and somewhat erratic way of getting that enthusiasm out of his system is most amusing at times. Whatever he may do to Leslie you may be sure he will never bore her.

I haven't seen Leslie as much as I would like since I have been here. Perhaps I am to blame for this, because I have a curious sort of an idea that a business woman must not attempt any social life. Leslie dear girl, has often asked me to meet some of her friends, but to me that has been impossible. She is one of the sweetest women I have ever known, however, and I hope he knows how I feel toward her.

This letter has stretched itself out to an unconscionable length, but I was so touched with your wonderful gifts that I felt I must unburden my heart to you a little. In closing this letter may I say,

With much love,

SALLY ATHERTON.

(Copyright, 1924)

TOMORROW: Letter from Edgerton Santley to Mrs. Ruth Ellington.

Workers are needed in the western wheat belt. Department of Labor officials have announced. Full details of the work including the wages paid, dates of employment and length of service can be obtained from the local postoffice officials.

Kugelman Says:

I AM HEART AND SOUL FOR THE WORKING FOLKS.

I WANT EACH ONE OF THEM IN AND ABOUT LIMA TO USE THEIR CREDIT AT MY STORE.

I EXTEND IT CHEERFULLY TO YOU AND WILL TRUST YOU—ALL I NEED IS YOUR WORD.

CLOTHING FOR THE WHOLE FAMILY AWAITS YOU HERE.

Clothing THE STAR Clothing

17 PUBLIC SQUARE

COLLEGE OF LAW

University of Cincinnati

(CINCINNATI LAW SCHOOL)

Announces the Opening of Its Ninety-Second Year

SEPTEMBER 22nd, 1924

For Catalogue and Other Information Address

SECRETARY, COLLEGE OF LAW,

Clifton Ave., West of Vine St., Cincinnati, Ohio

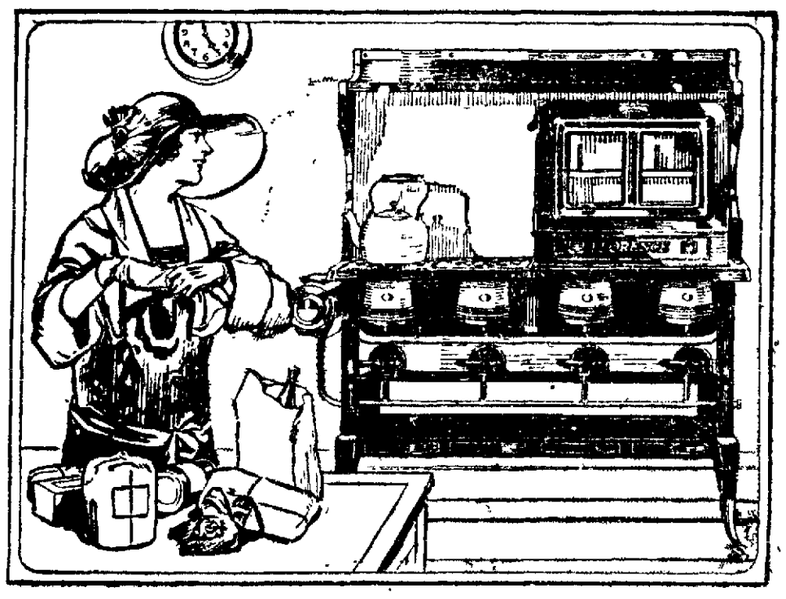

She does not get up, it is quick and easy with the Florence Oil Range

How much of your time is spent in the kitchen?

GETTING meals may be slow drudgery or it may be done quickly and in comfort. It all depends on your stove.

If you want to know just how easy cooking can be, go into a store and see how the Florence Oil Range works.

This is the way of it

Touch a match to the Asbestos Kindler and in a few moments you have an intensely hot blue flame. It is easily regulated to any degree of heat. The flame is close up under the cooking and does not heat up the metal of the stove or spread out into the room. This means much when the weather is warm. And you can cook every dish for the biggest dinner on this modern range.

The Big Burners

The heat in the Florence burners is close up under the cooking where it is not wasted.

The vapor from kerosene (a cheap fuel) is what burns. The flame is a gas flame—the Florence does not have a *wick flame*, such as you see in the ordinary oil lamp.

You know what it would mean to you to have no shaking to do, no coal to carry, no ashes or soot. But until you see the Florence you may not realize quite how good-looking a stove can be, with satiny enamel, against a jet black frame.

Special features

Ask the man in the store to show you the construction of the portable oven, with the "baker's arch" and patented heat-distributor to assure even baking. With the Florence Leveler, by the turn of a screw you can set the stove level on an uneven floor.

Florence Leveler

Attached to each leg of the stove, it is done in a jiffy to set the stove level on an uneven floor.

See the Florence Oil Range at a department, furniture, or hardware store and you will realize that there is a place waiting for it in your kitchen.

FLORENCE STOVE COMPANY, GARDNER, MASSACHUSETTS

FLORENCE OIL RANGE

© 1924 F. S. Co.

See Our Display of Florence Oil Stoves

We have served the people of this part of the state for the past 31 years and we recommend this stove to be as good as you can buy and at very little cost. Why suffer from heat in your kitchen this summer?

Your Dad Remembers--You Furnish the Wife--We Furnish the Home

J.W. ROWLANDS CO.

NORTHWEST CORNER PUBLIC SQUARE

NEWSPAPER ARCHIVE®

GIANTS RETURN HOME LEADING BY NARROW MARGIN

BARNES BENDERS WERE TOO CROOKED FOR REDS

Cincinnati is rehearsing the latest popular song: "What Will We Do When the Tall Sticks Loom." The composition is by the talented Virgin Barnes. He has been teaching the Reds the proper tempo for the past two seasons. It is not on record where they have found any fault in any single lesson. In the first stanza, Sunday it seems as tho Barnes was off key and they began to rip his best method to pieces, but after that they listened faithfully much as would a den of domesticated lions. They were cowed, tamed, faithfully perhaps, but took the high and low [illegible] in the maze of mis-understanding and with a voice chock [illegible] emotion and bitter retribution. Never have they been able to [illegible] these [illegible] Barnes [illegible] commanded. They have yet to become wholly [illegible] Faithful to the Giant [illegible] master to the last [illegible] of assuming any degree of satisfaction to those [illegible]. But by virtue of this Barnes the Giants go back to Coogans Bluff with a total of three victories, while the Reds have found McGraw's millionaires off color but once.

And so the honor of the west is focused on the Cubs, of Chicago. They picked the offerings of Yeargin and Cooney of the Boston's bitterly to pieces, while Elmer Jacobs did his work well. And the Cubs were in a playful mood; romped the bases at will and stopped after the nine playful innings with a 11 to 0 victory. It will be only thru the combined efforts of the Giants that they will be able to hold the lead much longer, if the Cubs continue with their playful pranks. The Giants are in the lead this Monday only thru the kindness of the law of averages thru figures. The difference is so slight that a cross-eyed look would bridge the chasm. Pittsburgh did not play the Robbins, and thru this piece of good luck, the Reds and Robbins are even up for the honors of third place. But still the dream may be rudely ended, now that the Giants have left, and the Reds may wake from such a nightmare thru the past week, get into equalibrium and begin where they started.

But it's been a frightful, saddening dream.

The score:

CINCINNATI	AB	R	H	PO	A	E
Burns, rf	4	0	1	1	0	0
Daubert, 1b	3	0	0	10	0	0
Rousch, cf	4	1	1	4	0	0
Bressler, lf	4	0	2	3	0	0
Fonseca, 2b	3	0	0	0	2	0
Pinelli, 3b	4	0	0	1	0	0
Fowler, ss	2	0	1	1	2	0
Wingo, c	3	0	1	7	0	0
Rixey, p	2	0	0	0	2	0
xHarper	1	0	0	0	0	0
Harris, p	0	0	0	0	2	1
May, p	0	0	0	0	0	0
Totals	31	1	6	27	8	1

NEW YORK	AB	R	H	PO	A	E
Young, rf	3	1	0	1	0	0
Frisch, 2b	5	2	1	1	1	0
Southworth, cf	5	0	0	6	0	0
Meusel, lf	4	1	2	1	0	0
Kelly, 1b	4	1	1	9	0	0
Jackson, ss	4	2	3	6	3	0
Groh, 3b	4	1	1	1	2	0
Snyder, c	2	0	0	2	0	0
Barnes, p	4	0	0	0	1	0
Totals	35	6	8	27	10	0

xHarper batted for Rixey in 7th.

Innings—	1	2	3	4	5	6	7	8	9	
Cincinnati	1	0	0	0	0	0	0	0	0	—1
New York	1	0	0	0	1	0	0	0	4	—6

Two base hits—Frisch, Jackson. Three base hits—Bressler, Kelly, Jackson. Left on bases—Cincinnati, 5; New York, 6. Double plays—Jackson to Frisch to Kelly, Jackson to Kelly. Struck out—By Rixey, 5; by May, 2; by Barnes, 2. Bases on balls—off Rixey, 1; off Harris, 1; off May, 1; off Barnes, 2. Wild pitch—Barnes. Base hits—off Rixey, 3; off Harris, 4; off May 1. Time of game—1:40. Umpires—Klem and Wilson.

• • •

CARDINALS-PHILLIES

ST. LOUIS—Dyer's single in the tenth inning, with two out and the bases full, gave St. Louis the final game of the series with Philadelphia here today. The score was 5 to 4. Late in the sixth inning, with St. Louis trailing, 2 to 4, Dyer saved the game with a triple, scoring Cooney. The score:

Innings	1	2	3	4	5	6	7	8	9	10	
Philadelphia	1	0	4	0	2	0	0	0	0	0	—4
St. Louis	1	0	0	0	0	3	0	0	0	1	—5

Two base hits—Lee 2, Mokan, Hornsby, Freigau. Three base hit—Dyer. Struck out—By Dyer, 1; by Betts, 2. Hits—Off Hubbell, 12 in 5 2-3 innings; off Betts, 5 in 4 innings. Losing pitcher—Betts. Umpires—Quigley, Sweeney and Hart. Time of game—2:10.

• • •

CUBS-BRAVES

CHICAGO—Elmer Jacobs held Boston to five scattered hits today, while Chicago pounded Yeargin and Cooney for [illegible] hits, which coupled with errors [illegible] the [illegible] the visitors, 11 to 0, in the first game [illegible] man on [illegible] standing feature. The score:

Innings—	1	2	3	4	5	6	7	8	9	
Boston	0	0	0	0	0	0	0	0	0	—0
Chicago	[illegible]									—11

Two base hits—[illegible] Three base hit—[illegible]. Hits—Off Yeargin [illegible]; off Cooney, [illegible]. Losing pitcher—Yeargin. Umpires—O'Day and McCormick. Time—[illegible].

• • •

ROBINS-PIRATES

BROOKLYN—Pittsburgh won an 11-inning battle from Brooklyn today, 5 to 2. It was a pitching duel between Meadows and Ruether up to the final chapter, when Ruether issued the first base on balls of the game and the Pirates followed with three hits, with another pass, an error and a sacrifice fly sent four runs over the plate. The score:

Innings—	1	2	3	4	5	6	7	8	9	10	11	
Pittsburgh	0	0	0	1	0	0	0	0	0	0	4	—5
Brooklyn	0	0	0	0	0	0	1	0	0	0	1	—2

Two base hits—Wheat, Fournier, Traynor. Bases on balls—Off Ruether, 2. Struck out—By Ruether, 4. Umpires—Moran and Pfirman. Time—1:52.

CIRCUIT SWIPES

NATIONAL LEAGUE

[illegible]

AMERICAN LEAGUE

[illegible]

Every Game In New League Postponed

Every game in the Ohio-Indiana league were necessarily postponed Sunday either on account of cold weather, rain or by both. Lima seems to be jinxed. For four straight Sundays the Limaites have been set back thru inclement weather. They will of necessity be compelled to play off four postponed games, just as soon as they get going. They have games with Angola, Wapakoneta, Celina and New Bremen, which will probably be played off thru the medium of double headers, when these teams are scheduled to meet again.

The trouble and expense that Manager Halloran has been put to and so keenly disappointed, has taken none of the fight and stamina out of him. Yesterday his team was on the ground ready for action, as was the New Bremen team. They remained ready to go until well after 3 o'clock, but thru the steady rain, until the grounds were soaked, made the playing of the game an impossibility. But it cannot keep up. There must be an end to bad weather. There are thousands of enthusiasts keenly disappointed, for all thru the month of May they have been waiting.

Wherever it has been possible the initial games in the Ohio Indiana league have been played and the wholehearted enthusiasm the devotees of the different teams have entered into the spirit of the games makes it seem absolute that the league will be a huge success.

Friday, Decoration Day, Lima will journey to Delphos, where they play. Ottawa will play at Angola; Wapakoneta will play New Bremen and Bryan will journey to Celina. Perhaps this will be the occasion for the real opening of the league. There has never been a Sunday that was near perfect from a baseball point of view. But the spirit of teams and fans have not been dampened, even with the unseasonable weather and the day bids fair to be a memorble one for the new league.

Celina will play Lima next Sunday.

BRYAN, (Special) — Bryan's game here Sunday with Ottawa in the Ohio-Indiana league was postponed because of rain. Both teams were on the field ready for play but when at the time the game was scheduled to start a sudden downpour of rain made impossible the playing of the game.

Bryan will meet Celina at Celina on Memorial Day, Friday.

ANGOLA, Ind. (Special)—Rain prevented play here Sunday of the Angola-Celina game in the Ohio-Indiana league. Clear weather prevailed all morning but it began raining soon after noon. Ottawa will play here Memorial Day.

WAPAKONETA (Special) — Rain and cold weather caused postponement here Sunday of the Wapakoneta-Delphos game in the Ohio-Indiana league. Wapakoneta will play New Bremen there on Friday.

Pros, Ams and Sich

STRAIGHT DOPE BENNY ON THE RADIO

I don't know [illegible] historians of the [illegible] any more [illegible] in this country [illegible]

• • •

[illegible]

I haven't got the figures handy but I'll bet anything from the front tooth of an angle worm to the hind hoof of a small mouth bass that 9345 of the 10,000 that were murdered last year were guys who imitated Gallagher and Shean. And I'll say they got off better than they deserved at that.

[illegible]

• • •

I don't suppose it [illegible] step out in the open [illegible] two-handed shooting [illegible] manner but when you [illegible] to brass tacks and iron heads ain't there a powerful lot of pests in this world that a first class murdering job would help?

Next week E. D. Benjamin, the sheriff permitting, will discuss music for the intellectuals and other annoy-[illegible]

STARS WITH AMERICAN TEAM

GEORGE DIXON

By NEA Service

PARIS—The American rugby football team, made up largely of collegians new to the sport, proved a distinct surprise in defeating the crack French team in the recent Olympic match, a match which was marked by riotous scenes in the stands and a general display of hostility toward the Americans. One of the stars of the American team was George Dixon, who gained All-America fame as a member of the Leland Stanford University team in California.

Warm Debate At Official Meet

CHICAGO.—(Associated Press.) Services of an expert lexicographer may be needed to interpret the player-writer rule of the United States Lawn Tennis Association, it developed in a meeting here last night under the auspices of the Western Tennis Association. William Tilden II who considers himself barred from Olympic game competition by the association's interpretation of the rule and George Wightmen, president of the association, debated over the word "pusue" as used in article two, section 5, paragraph 2, of the Amateur rules, with the debate decision remaining in doubt.

For four hours evidence and claim were presented and the Western unit officials held an executive session shortly after midnight, unanimously agreeing to instruct their delegates or members of their national committee who will attend the June 4 meeting of the national body in New York to support the recommendation of President Wightman to call a special meeting to reconsider the amendment of the player-writer rule and its interpretation.

Tilden asked for an interpretation of the section which affects him, and in answer to the explanation by President Wightman said the matter seemed to hinge on the word "pursue." The clause which is under the provision of reason for disbarment of players from amateur standing reads:

"By playing, instructing, pursuing or assisting in pursuit of tennis or other athletic exercise as a means of livlihood or for gain or any emolument."

Tilden claimed that his writing [illegible] and subsequent contract, which he publicly announced for the first time gave him an income of $10,000 a year, was not affected by the clause, as it does not refer to writing.

President Wightman explained that the champion was "pursuing" his tennis in that he gained and received emolument for his tennis articles, principally because he is champion and that as champion or expert tennis player, syndicates in the future might dictate to tennis players of note and reputation in what matches they should participate.

In Squared Circle

Jim Corbett declares that Tommy Gibbons is about the best of the defensive heavyweight boxers of today. Regarding Carpentier, the ex-heavyweight champion says the Frenchman is comparatively well out of the boxing game. He has a punch at hand and is lightning fast.

• • •

BOSTON—Abe Goldstein will defend his bantam weight championship against Johnny Sheppard of Worcester in Mechanics' Hall tonight. The bout will be for ten rounds and will be Goldstein's first contest in defense of the title since he won it from Joe Lynch a few months ago.

PAINTING IS NOT AN EXPENSE

It is an investment, which gives a definite and tangible return in dollars and protection. HOOSIER PAINT STORE, No. 115 N. Elizabeth St.

REMINGTON 33x4
10,000 MILE CORD
$17.65
K. and N. Co
[illegible] TIRES & ACCESSORIES

There are enough men wearing PARIS GARTERS to elect the next president—easily!
No metal can touch you
103

SNAPPY SPORTS

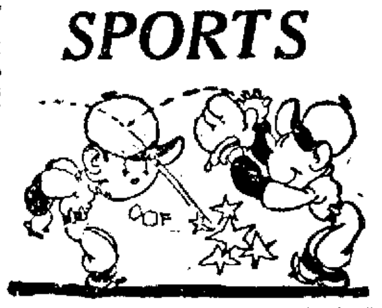

CHICAGO — (United Press) — One hundred and fifty-six golfers entered in the western elimination for the national open title, prepared today for the start over the Oak Park Country Club course. A warm sun came out early and was drying up the rain soaked course rapidly. The greens probably will be in good condition by Tuesday when the first pair tees off. Thirty-nine players are to survive the elimination round and will be eligible for competition in the finals to be played June 4 and 5 at Birmingham, Mich.

MME LENGLEN SICK

LONDON — (United Press) — With reports from Nice that Suzanne Lenglen, world's tennis champion, is seriously ill, tennis experts agree that Miss Helen Wills, American champion, will run away with the Olympic championship. London papers comment that "only a Lenglen, playing a perfect Lenglen game could beat the American champion." The correspondent of the Mail wrote that the French girl has lost so much weight at Nice that she is hardly recognizable, that she looks incapable of holding a racquet and that she cannot hope to play again until she has had a long rest. He expressed the opinion that it would be physically impossible for her to play this summer.

Mrs. Molla Mallory, former American champion, arrived here Sunday. She is to play with the American team in the Wightman cup matches at Wimbledon.

HOW THEY STAND

Oh-Eye League

Clubs	Won	Lost	Pct.
Bryan	2	0	1.000
Delphos	1	1	.500
New Bremen	1	1	.500
Angola	1	1	.500
Celina	0	1	.000
Wapakoneta	0	1	.000
Ottawa	0	0	.000
Lima	0	0	.000

Sundays Results

New Bremen at Lima, rain.
Ottawa at Bryan, rain and cold weather.
Celina at Angola, rain.
Delphos at Wapakoneta, rain.

Games Friday (Memorial Day)

Lima at Delphos.
Ottawa at Angola.
Wapakoneta at New Bremen.
Bryan at Celina.

National League

Clubs	Won	Lost	Pct.
New York	20	14	.588
Chicago	21	15	.583
Cincinnati	17	1[illegible]	[illegible]
Brooklyn	17	15	.531
Boston	13	15	.464
Pittsburgh	15	18	.455
St. Louis	11	17	.432
Philadelphia	10	18	.357

American League

Clubs	Won	Lost	Pct.
New York	18	11	.621
Boston	18	11	.621
St. Louis	16	13	.552
Detroit	17	15	.531
Chicago	13	15	.464
Washington	13	17	.433
Cleveland	13	16	.429
Philadelphia	10	19	.345

American Association

Clubs	Won	Lost	Pct.
St. Paul	23	13	.639
Indianapolis	18	15	.545
Louisville	18	15	.545
Kansas City	18	16	.529
Minneapolis	17	18	.486
Toledo	14	17	.452
Columbus	15	21	.417
Milwaukee	12	19	.387

RESULTS SUNDAY

National League

New York 6; Cincinnati 1.
Chicago 11; Boston 0.
Pittsburgh 5; Brooklyn 2.
Pittsburgh 5; Brooklyn 2; (11 innings.)
St. Louis 5; Philadelphia 4.

American League

Detroit 6; New York 5.
Chicago 10; Washington 9; (10 innings.)

American Association

Louisville 16; Columbus 3; (first.)
Louisville 11; Columbus 4; (second.)
St. Paul 9; Kansas City 3.
Toledo 8; Indianapolis 3.
Minneapolis 5; Milwaukee 4; (11 innings.)

GAMES TODAY

National League

Cincinnati at St. Louis.

American League

St. Louis at Philadelphia.
Cleveland at Boston.
Detroit at New York.
Chicago at Washington.

American Association

Toledo at Indianapolis.
Columbus at Louisville.
Milwaukee at Minneapolis.
Kansas City at St. Paul.

Dickerson Is Chosen As Referee

MICHIGAN CITY, Ind. —(United Press.)—Edward W. Dickerson, Grand Rapids, Mich., will be the third man in the ring for the Gibbons-Carpentier ten round bout here May 31.

Dickerson was selected by the mayor of Michigan City, and was accepted by managers of both fighters. He was one of three suggested by the show managers.

MICHIGAN CITY, Ind.—(Associated Press.)—Tommy Gibbons, St. Paul, light heavyweight and George Carpentier, his French opponent, went into their final week of training here for their ten round bout May 31, the former before the public and the latter in private workouts, newspaper men only being admitted. Edward Dickerson, Grand Rapids, Mich., sport writer and baseball promoter last night was named as the third man in the ring.

Prospects for a $300,000 gate were seen, Monday. If that mark were reached it would outstrip any receipts for a similar attraction in this section of the country, excepting the Dempsey-Willard bout in Toledo, when $452,522 was received.

Both men are developing exceptional speed and punching power, Carpentier having yesterday knocked out Taylor, a negro heavyweight, in an exhibition bout during four rounds of training for spectators.

Use News Want Ads

TY'S MIGHTY WAR CLUB CAUSES HAVO TO YANKS

NEW YORK — The aim of the rest of the country to end supremacy in major league baseball bore indications of fruition in the results of the first intersectional series which ended Monday. The Giants, playing abroad, suffered severely and returned to the east in first place by a scant five points after losing nine of fifteen contests. Entertaining the western clubs at home the Yankees won five and lost five, with Monday's game against Detroit as the marginal factor.

Boston winning 15 of its last 19 contests, is tied for the American League leadership. The Tigers Sunday by a score of 6 to 5, took the second consecutive game from the Yankees who used up their entire array of pitching talent in the two defeats.

Elmer Jacobs held Boston to five hits in the eleven to nothing victory which kept Chicago on the heels of the Giants. Although he lost to Pittsburgh, 5 to 2, in 11 innings, Dutch Reuther held the Pirates to only six hits and maintained the high standard of huling which brought Robinson's team home from the west in third place, only two games behind the Giants and Cubs.

Eppa Rixey held the Giants to three hits in seven innings and was taken out for a pinch hitter. Harris who succeeded him, was hit solidly in the ninth for four runs and a six to one New York victory the third in four days over the Reds.

Dyer held the Phillies to eight hits drove in the tying run with a triple, and with the bases crowded and two out in the tenth, won a five to four victory for St. Louis by singling. The White Sox outslugged Washington and won 10 to 9.

By HENRY L. FARRELL

NEW YORK — (United Press)— With 15 victories in their last 19 games the eighth place Boston Red Sox of 1923 are now tied with the Yanks for first place in the American League pennant race.

The Red Sox not only are carrying all the fight to the world's champions, but they are furnishing the main excitement in the major leagues.

Bobby Quinn and Lee Fohl were expected to make some improvements in the Red Sox when the club was rescued from Harry Frazee. Fohl made the Cleveland Indians outfit that won the pennant for Tris Speaker and built up the St. Louis Browns that are now doing so well for George Sisler. The best builder, however, must have material and few critics thought that he would find the stuff around the wrecked Red Sox club to develop a first division team.

Some of the smart experts now laugh at the serious mention of the Red Sox and predict that the club is going away oer its head and is due for a good blow.

The Browns also are playing good ball and are within striking distance of the lead. Like the Red Sox, the Browns have been hitting hard, playing smart, aggressive baseball and getting good pitching. Little else is needed.

The Yankees have been in a slump that is not of their own making. The champions have been playing in a lot of bard luck and they have not been guilty of any bad baseball. Being a veteran club, it will work better when the weather gets warmer.

After making a most disastrous trip thru the west, the Giants found themselves in Cincinnati, and regained the National League lead by winning three out of four games from the contending Ohio team.

The Reds have been having terrible luck, however. The team is shot by injuries and it also has been set back by bad weather. As soon as Roush and Daubert start hitting and when some of the cripples can be put back in the game, the Reds are bound to do better.

The Chicago Cubs are playing the best ball in the National League and the Brooklyn Robins are pulling a surprise by fighting in the first division.

NEW YORK—Detroit defeated the Yankees, 6 to 5, today in a turbulent game. Hitting by Manush in the late innings was responsible, with Cobb's first home run of the season for the Tiger victory. McNally, substituting at second base for Ward, had a fist fight with Blue and both were put out of [the game, as were Ander]son and Coach O'Leary, of the Yankees, [illegible] the game. Substitute Infielder Johnson were put off the field earlier. Holloway was credited with his second win over the Yankees in two days. Score:

DETROIT	AB	H	PO	A
Haney, 3b-2b	3	0	[illegible]	[illegible]
Cobb, cf	5	1	[illegible]	[illegible]
Manush, lf	5	3	3	[illegible]
Heilman, rf	4	2	2	1
Pratt, 2b-1b	5	1	6	[illegible]
Rigney, ss	3	1	[illegible]	[illegible]
Blue, 1b	2	0	7	0
Pilette, p	0	0	0	1
Bassler, c	3	1	5	0
Collins, p	1	0	0	[illegible]
R. Jones, 3b	3	1	1	2
xWingo	1	0	0	0
Dauss, p	0	0	0	0
zWoodall	1	0	0	0
Holloway, p	0	0	0	1
Totals	36	10	27	14

NEW YORK	AB	H	PO	A
Witt, cf	4	0	2	0
Dugan, 3b-2b	5	0	1	[illegible]
Ruth, rf	4	2	1	0
Meusel, lf-3b	5	3	1	0
Pipp, 1b	5	3	9	0
Ward, 2b	1	1	1	0
McNally, 2b	1	0	0	0
Combs, lf	1	0	[illegible]	[illegible]
Scott, ss	4	2	1	4
Schang, c	4	[illegible]	[illegible]	[illegible]
S. Jones, p	3	0	0	1
Shawkey, p	0	0	0	[illegible]
Totals	37	12	b26	[illegible]

xBatted for Pillette in 7th.
zBatted for Dauss in 8th.
bManush out, hit by batted ball.

Innings—	1	2	3	4	5	6	7	8	9	
Detroit	0	0	0	0	0	2	1	2	1	—6
New York	0	2	1	0	0	0	2	0	0	—5

Two base hits—Bassler, Meusel, Pratt, Ruth. Three base hit—Manush. Home run—Cobb. Hits—Off Collins, 7 in 5 innings; off Pilette, none in 1 inning; off Dauss, 2 in 1 inning; off Holloway, 3 in 2 innings; off S. Jones, 6 in 7 1-3 innings; off Shawkey, 4 in 1 1-3 innings. Wild pitch—S. Jones. Losing pitcher—Shawkey. Winning pitcher—Holloway. Umpires—Hildebrand, Rowland and Ormsby. Time—2:54.

• • •

SOX-SENATORS

WASHINGTON — Chicago defeated Washington today, 10 to 9, in a free hitting contest in which three pitchers were used by each team. Judge hit safely four times out of five, and Archdeacon had a perfect day at bat with three hits in as many times. Score:

Innings—	1	2	3	4	5	6	7	8	9	
Chicago	0	0	0	0	1	6	0	3	0	—10
Washington	1	1	0	0	4	0	3	0	0	—9

Two base hits—Goslin, Falk, Kamm. Three base hits—Judge, 2, Archdeacon. Hits—Off Robertson, 8 in 4 1-2 innings; off Blankenship, 4 in 2 2-3 innings; off Connally, 1 in 2 innings; off Martina, 4 in 1 2-3 innings; off Russell, 2 in 1 2-3 innings. Struck out—By Robertson, 4; by Martina, 7; by Conally, 1; by Marberry, 2. Balk—Robertson. Winning pitcher—Connally. Losing pitcher—Marberry. Time—2:26. Umpires—Moriarty, Holmes and Owens.

Time Trials To Determine Position

INDIANAPOLIS — Time trials the result of which will determine the positions in which the cars will line up for the international five hundred mile automobile race at the Indianapolis Motor Speedway next Friday, will begin today. Each machine must be driven four laps, a distance of ten miles, at not less than eighty miles an hour to qualify to start. The car making the best time will get the pole position. Tommy Milton who won the race last year, had the pole place by averaging 108 miles per hour. A number of drivers have approached that mark in practice in the last week and rail birds predict a faster mark. Positions are important in that $50 is given the driver who leads at the end of each lap.

The time trials will continue Tuesday and Wednesday but the drivers qualifying today will line up ahead of the others regardless of the speed of the late comers. Each car will be given three chances to qualify. Once the car completes ten miles better than the required time it will not be given an opportunity to better that mark.

Ever-Ready guarantees 100% perfect blades to the package, and delivers the keenest edges in the world.

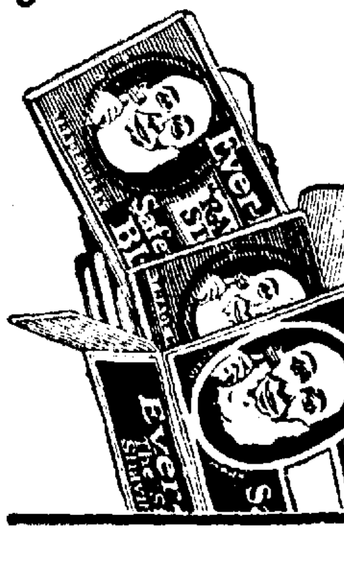

SIX Ever-Ready blades to the package, and perfect shaves from every blade—

Your money back without question, if every shave isn't better than the best shave any other blade ever gave you.

—Honestly, it's time you switched to Ever-Ready.

De Luxe Ever-Ready Razors are built to $5.00 specifications, and sell complete for $1.00

AMERICAN SAFETY RAZOR CORP. Brooklyn, N.Y.

LA FENDRICH

A COOD CIGAR
The Name Insures Quality

H. FENDRICH, Inc. EVANSVILLE, IND.
74 Years the Maker of Standard Quality Cigars

After all nothing satisfies like a good cigar

SIZES 10c 15c 2 for 25c 3 for 50c

The Harnit & Hewitt
Distributors
TOLEDO, OHIO

NEWSPAPERARCHIVE®
NEWSPAPERARCHIVE®

STOCKS GAIN ONE TO 10 POINTS

Advance is Brought About by Short Covering

MARKET IS FIRM AT CLOSE

Favorable Tax Bill Action by House Bullish Factor

LIBERTY BONDS

3½s	$ 99.29
First 4¼s	100.19
Second 4¼s	100.12
Third 4¼s	101.20
Fourth 4¼s	100.24
New 4¼s	102.15

NEW YORK — (Associated Press) — Stock prices moved within narrow and irregular limits at the opening of today's market with an upward tendency in evidence. Moderate gains were scored by most of the industrial leaders with the exception of American Woolen which declined 3-4. Lackawanna moved up a point and Pan American issues again were active.

Readjustment of speculative accounts proceeded at a more rapid pace in later transactions, the forward moving aided by indications that the house of representatives would pass the tax bill. Accumulations of the coalers causing an advance of 1-2 to 2 points in Lackawanna, Delaware and Hudson and Norfolk and Western exerted a tonic effect on the rest of the list. Sharp fractional gains were registered by some of the oils, independent steels, leather and chemical issues. Producers and Refiners moved up 1 3-8 and Congoleum advanced a point. Western Pacific common and preferred stocks established new 1924 top prices, at 2 1-4 and 66, respectively, the latter quotation representing a gain of more than a point. Wilson and Company preferred and Kelly-Springfield preferred dropped a point each to the year's lowest levels. St. Paul issues also were heavy, the preferred dropping 1 1-2. Foreign exchanges opened steady.

Publication of revised treasury figures, indicating little danger of a deficit resulting from the compromise tax bill, was reassuring to stock traders and buying orders predominated throughout the morning. Prices slowly forged ahead under the leadership of General Electric, which reached 222, ten points above last week's low. Inquiry was centered mainly on railroad and specialty shares, the usual leaders, including United States Steel, Baldwin and American Can fluctuating within narrow limits. Pere Marquette reached the year's high level at 50 and other rail issues extended their early gains. Gains of 1 to 2 1-2 points were scored by Dupont, Brooklyn Union Gas, International Paper, General Electric, National [illegible], Coca Cola, Fisher Body, Associated Dry Goods and Worthington Pump. Publication of St. Paul's earnings for April showing an operating deficit accounted for the heaviness of that road's shares. Call money opened at 3 per cent.

Accumulation of railroad shares and resumption of short covering operations, based on favorable action by the house of representatives on the tax bill, brought about moderate improvement in stock prices today. Demand was distributed over a [illegible] wide variety of issues. Sales [illegible] 600,000 shares. [illegible] was [illegible].

DESERTION IS CHARGED IN DIVORCE PETITION

Married [illegible] on Chilton Barnes after five months' trial, according to allegations contained in a petition filed in common pleas court Monday by Mildred Velma Barnes.

The couple were married Feb. 28, 1923. The petition declares and [illegible] his bride in July. She [illegible] that he does not know [illegible] at present. During their brief marital voyage she says [illegible] failed to support her.

Mrs Barnes seeks a decree and [illegible] custody of her baby.

MRS. EMILY BRADLEY, 80, DIES AT NEW YORK HOME

Mrs. Emily Bradley, 80, mother of Walter C. Bradley, Shawnee-rd and Fred C. Bradley, 825 W. [illegible]-st, both of the Lima Packing Co., died Sunday afternoon at her home in King's Ferry, N. Y., after a lingering illness. Death was caused by infirmities of old age.

Surviving are her husband, Dan Bradley, and ten children, among whom are Fred and Walter of Lima who left for New York Monday afternoon.

Funeral services will be held [illegible] morning.

FOREIGN EXCHANGE

[illegible] — Foreign exchanges [illegible] quotations [illegible] cents [illegible] 4.34 3-8, cables [illegible] 5.52 1-8, [illegible] 5.41 1-2, cables 5.41 1-2, [illegible] 4.11 1-2, cables 4.12; [illegible] cables 1.65; [illegible] 22.27; Holland [illegible] Norway 13.80, [illegible] 16.80, Switzerland [illegible] Spain 13.71, Greece [illegible] Czecho Slovakia [illegible] Jugo Slavia 1.23 1-2; [illegible] 0011 1-8; Rumania [illegible] Argentina 33.00; Brazil [illegible] Montreal 98 7-16.

WOLLAM FUNERAL

CONTINENTAL—Funeral services for Clyde C. Wollam, 40, who died Saturday night at Lima City hospital following an operation, will be held Tuesday afternoon at the Methodist church in Continental. Wollam was a bank employe for many years and was widely known in Continental and the western part of Putnam-co. He was unmarried.

FATHER BENEDICT

OTTAWA—Rev. Father Benedict, forty years ago pastor of Sts. Peter and Paul's Catholic church here, was a visitor in Ottawa over Sunday and witnessed the presentation of the comedy drama, "Strife," a benefit for the school fund, Sunday night at the school auditorium.

CALL MONEY

NEW YORK — Call money firm; high 4 1-2; low 3; ruling rate 3; closing bid 4 1-2; offered at 4 3-4; last loan 4 1-2; call loans against acceptances 2 3-4; time loans steady; mixed collateral 60-90 days 4; 4-6 months 4 @ 4 1-4; prime commercial paper 4 1-4 @ 4 1-2.

NEW YORK STOCK TRANSACTIONS

Thomson and McKinnon 407-412 Citizens-bldg. Lima New York and Chicago

STOCKS—	Open	High	Low	Last
Am Can	104¾	105	104¼	104½
Am Car Fdy	160			160
Am Loco	73	73	72¾	72¾
Am Smelting	62¾			62¾
Am Sug Rfg	44½	44½	42¾	42¾
Am T & T	125¾	126⅛	125¾	126¼
Am Woolen	66⅜	67⅝	66½	67
Ana Copper	30⅛	30⅛	30⅛	30⅛
Atchison	103	103	102⅞	103
Baldwin Loco	109⅝	109⅞	108⅞	109
B & O	54¼	55¾	54¼	55⅜
Bethlehem B	49⅛	49⅛	48¾	49⅛
Butte C & Z	4½			4½
Cal Petr	23⅛	23⅜	23⅛	23⅜
Cent Leather	11⅜	12¼	11⅜	12
Cerro Depasco	45	45⅛	44⅝	44⅝
Chandler	46¼	46¾	45⅝	46
Ches & Ohio	79	79¼	78⅝	79
C M & St. P	13⅝	13⅝	13⅜	13⅜
do pfd	25¼	25¼	23¾	24
Chile Copper	27⅜	27⅝	27⅜	27⅝
Chino Copper	16½	16⅞	16½	16⅞
Col. Gas & E	37	37⅝	37	37⅝
Cont Can	48¾	48½	48	48⅜
Corn Prod	36	36⅝	36	36⅝
Cosden	30⅝	30⅝	30	30
Crucible Steel	52	62½	51⅝	51⅝
Cub Am Sug	30			30
Dupont Powder	118⅜	120	118	119⅝
Erie Com	25¼	25¼	25	25
Erie Com	25¼	25¼	25	25
Fisk Rub	6⅜			6⅜
Gen Asphalt	37	37	36½	36½
Gen Electric	220	222	219½	219¼
Gen Motors	13⅝	13⅝	13½	13½
Goodrich Rub	20⅜	20⅝	20	20⅝
Inspiration Cop	23⅝	23⅞	23⅝	23⅞
Ind Alcohol	65¼	66	65¼	65¾
Int Comb Eng	22½			22½
Int Mer Mar pfd	33⅞	34½	33⅞	33⅞
Int Paper	39½	41¼	39¾	41⅛
Int Nickel	12			12
Kelly Spring	14¼	14	13	13⅝
Kennecot Cop	38½	38⅝	38¼	38¼
K C-Sou	19⅝	20⅛	19⅝	19⅝

STOCKS—	Open	High	Low	Last
L & N	93	93¼	93	93¼
Lehigh Valley	42			42
Lima Loco	57¾	58	57¾	58
Marland	33	33⅛	33	33¼
Mid. States Oil	3½	3⅝	3½	3⅝
Mo. Pacific	12⅞	13⅛	12⅞	13⅛
Mo. Pacific, pfd.	41⅜			41⅛
Mont. Ward	23	23⅛	23	23⅛
Mother Lode	7⅜	7⅝	7⅜	7⅝
Nevada Copper	13⅛	13⅛	13	13
N. Y. Central	102⅜	102⅝	102⅜	102⅝
Norf. & West.	123⅜	125⅜	123⅜	125⅜
No. Pacific	52⅝	52⅝	52⅜	52⅝
Pan. Amer. "A"	52⅜	52⅜	51⅞	51⅞
Pan Amer. "B"	50⅞	50⅞	49⅞	50⅜
Penn. R. R.	43½	43⅝	43⅜	43⅝
Pere Marq.	49	50⅝	48⅝	50¼
Phillips Petrol	36⅝	37¼	36¾	36¾
Prod. & Refs.	26⅜	28¼	26⅜	27⅜
Pullman	120⅝	120⅝	120	120
Pure Oil	22½			22½
Reading	53¼	54	53	54
Rep. I. & S.	44⅞	45	44⅞	45
Rock Island	25⅝	26½	25½	26¼
Sears - Roebuck	83⅝			83⅝
Sinclair Oil	20¼	20½	20¼	20⅜
So. Pacific	90⅞	91⅛	90⅝	90⅞
Southern Ry.	54⅜	54⅝	54¼	54⅝
Skelly Oil	22½	22⅝	22½	22⅝
Shell Union Oil	17⅛			17⅛
Stand. of Cal.	57⅜	58	57⅛	57¼
Stand. of N. J.	35⅜	35½	35⅜	35½
Studebaker	33⅜	33⅜	33⅜	33⅜
Tenn. Copper	7			7
Texas Oil	40⅝	40⅝	40⅜	40⅜
Union Pacific	133	133	132⅝	132⅝
U. S. C. I. Pipe	87	90	86	88⅞
U. S. Rubber	26	26	25¾	25⅞
U. S. Steel	98⅛	98¼	97⅞	97⅞
Utah Copper	67⅛			67⅛
Van. Steel	22⅛			22⅛
Wabash "A"	45⅝	46⅝	45⅝	46⅝
West. Union	107¼			107¼
West. Electric	56⅝	57	56½	56⅞
Willys-Over.	8⅛	8⅛	8⅛	8⅛
Call Money	3½	4½	3½	4½

CHICAGO GRAIN PRICES

Courtesy of Thomson and McKinnon, 407-412 Citizens-bldg

	OPEN	HIGH	LOW	CLOSE
WHEAT—May	105⅞	106¾	105⅞	106¼B
July	108⅛-108	109	107¾	108⅝-108½
Sept.	109	110	108⅞	109¾-109⅝
CORN—May	78⅛	78⅜	77⅞	78⅜A
July	76¾	77⅝	76⅝	77⅝A
Sept.	75¾	77⅜	75⅝	77¼-77⅜
OATS—May	46⅝	47	46⅝	46¾B
July	44⅛	41⅝	41⅛	44⅜B
Sept.	39¾	40⅝	39¾	40¾B
RYE—May	68	68⅜	68	68 B
July	69¼	70	69¼	69¾B

OTHER GRAIN FUTUR EPRICES

	OPEN	CLOSE
WINNIPEG—		
Wheat—May	107½	107¾
July	106¾	108⅛
MINNEAPOLIS—		
Wheat—May	114⅞	114⅞

LIVE STOCK MARKETS

CHICAGO—Hogs, receipts 60,000; uneven; 5 to 10c lower; desirable grades show less decline; large receipts; bulk good and choice 250 to 325 lb. butchers 7.35@7.50; top 7.50; bulk desirable 160 to 225 lb. weight 7.10@7.35; better grades 140 to 150 lbs. largely 6.60@7.00; bulk packing sows 6.65@6.80; killing pigs steady to strong; bulk good and choice strong weight 6.00@6.25.

Cattle, receipts 21,000; very slow, shipping demand narrow, fed steers, yearlings and fat she stock unevenly weak to 25c lower; yearlings and fat cows showing most decline; killing quality fed steers fairly good; early top matured steers 11.00; fresh yearling supply increased by stale kind held over from last week; bulk fed steers and yearlings of quality and condition to sell at 8.00@10.50; some matured steers held at 11.50 and better; canners and cutters about steady; bulls strong; spots 10c higher; bulk bolognas 5.00@5.15; veal calves steady to 25c lower; stockers and feeders slow, tending lower.

Sheep, receipts 13,000; slow; fat lambs weak to 25c lower; spring lambs 25 to 50c lower; sheep weak; very few early sales; early bulk fat clipped lambs 11.00@11.25; few to outsiders 14.75; choice spring lambs 16.00; yearling Navajo wethers 12.00; few aged Navajo wethers 9.00.

• • •

EAST BUFFALO—Cattle receipts 2,000; heavy grades steady, yearlings and butchers 15@25c lower; cows and bulls steady, shipping steers 8.50@10.50; butchers 8.00@9.00; yearlings 8.75@10.50, heifers 6.00@8.25; fair to choice cows 3.75@7.00; canners and cutters 2.25@2.75, bulls 3.25@6.25; stockers and feeders 4.00@6.25, fresh cows and springers active and steady; 25.00@122.00.

Calves, receipts 2800; active; choice 50c higher; 11.00@11.50; fair to good 9.50@10.50; culls 6.00@9.00, others unchanged.

Hogs, receipts 15,200; active and steady to 10c lower, heavy 7.90; mixed 7.90@8.00; yorkers 7.30@8.05, light yorkers 7.25@8.00; pigs 7.25; roughs 6.50@6.75; stags 4.00@4.50.

Sheep and lambs, receipts 7,200; active; lambs 7.00@14.75; yearlings 7.00@12.00; wethers 25c lower, 8.50@9.00, ewes 50c lower; 3.00@7.00, mixed sheep 50c lower, 7.50@8.00.

• • •

CINCINNATI—Hogs, receipts 3,760, steady; roughs 25c lower; heavies 7.75; packers and butchers 7.75; medium 7.25@7.50; stags 4.00@4.50; heavy fat sows 5.00@6.25, light shippers 7.00, pigs 110 lbs. and les. 1.50@6.00.

Cattle, receipts 1300, slow, steers and cows steady; butcher cattle weak to 25c lower; steers, good to choice 8.50@10.50; fair to good 7.00@8.50; common to fair 5.00@7.00; heifers, good to choice 8.50@9.50; fair to good 7.50@8.50, common to fair 5.00@7.50, cows, good to choice 6.00@7.00, fair to good 4.00@6.00, cutters 3.00@3.50.

Calves, steady; good to choice 8.50@10.00; fair to good 7.00@8.50; common and large 4.00@6.00.

Sheep, receipts 1200; steady; good to choice 4.00@6.00, fair to good 2.50@4.00; common 1.00@2.00, bucks 2.50@3.50.

Lambs, steady; good to choice 17.00@17.50; fair to good 14.00@17.00; seconds 12.00@13.50; common 9.00@11.00.

• • •

CLEVELAND—Cattle, receipts 900; 900, cows and bulls steady; light and common 15 to 25c lower; good and choice 25 to 50c lower, choice yearlings 9.50@10.25; fair to good yearlings 8.25@8.75; choice handy weight butcher steers 7.75@8.25; choice heavy steers 8.25@9.25; fair to good heavy and plain steers 7.50@8.50; common and light butcher steers 5.50@6.75; choice heifers 7.50@8.00; fair to good 5.50@6.50; choice butcher cows 5.50@6.25; fair to good 4.00@5.00; common cows, canners and cutters 2.00@3.00; choice handy weight bulls 5.50@6.50, choice heavy bulls 5.00@5.50, common and bologna bulls 4.00@4.75.

Calves, receipts 1100; steady; good to choice veal calves 12.00@13.00; fair to good 6.00@9.00.

Sheep and lambs, receipts 1,000; steady; good to choice spring lambs 16.00@18.00; fair to good 10.00@12.00, good yearling sheep 11.00@11.50, good to choice ewes 10.00@12.00; culls 6.00@9.00; choice handy weight sheep 7.50@8.50; choice ewes 5.00@6.00; culls 2.00@3.00.

Hogs, receipts 7,000; 10c higher; mixed 7.85; pigs and lights 7.00; roughs 6.25, stags 4.50.

• • •

PITTSBURGH—Cattle, receipts 800; steady, steers 10.50@11.00, heifers 8.50@9.25; cows 6.00@7.25.

Hogs, receipts 7500; steady; heavies 7.85@7.90; heavy yorkers 8.05, light yorkers 7.25@7.50; pigs 7.00.

Sheep and lambs, receipts 2500, steady, top 8.75; top lambs 15.00.

Calves, receipts 2,000; steady; top 11.00

• • •

INDIANAPOLIS—Hogs, receipts 6000; steady to 10c higher; heavies 7.55@7.60, lights 7.50@7.60; top 7.65, pigs 5.00@6.75.

Cattle, receipts 1,000; steers weak; the stuff 25c lower; steers 7.50@10.00; beef cows 4.75@8.00; heifers 6.50@9.00

Sheep, receipts 200; sheep steady, lambs 25@50c lower; 3.00@6.00; lambs 10.00@16.00.

• • •

TOLEDO—Hogs, receipts 700; market lower; heavies 7.50@7.60; mediums 7.60@7.70; yorkers 7.60@7.70; good pigs 6.75@7.00.

Calves, market steady.

Sheep and lambs, market steady.

OIL MARKET

Lima 2.28; Corning 2.15; Indiana 2.08; Wooster 2.15; Plymouth 1.45, Illinois 2.78; Pennsylvania 3.75; Pennsylvania grade 1.95; Cabell 2.75; Somerset (medium) 2.05; Somerset (Light) 2.25; Princeton 2.07; Waterloo 1.55; Ragland 1.10.

STANDARD OIL STOCKS

Courtesy of Thomson & McKinnon
Members New York Stock Exchange
All quotations dollar per share

STOCKS—	Bid	Ask
OPENING		
Born Scrimser	225	250
Buckeye Pipe Line	63	64
Cheseborough Mfg.	49¾	50¼
Continental Oil	10	12
Crescent Pipe Line	13	15
Cumberland Pipe	133	134
Eureka Pipe	96	98
Galena Signal Com.	57	59
Galena Signal Pfd.	108	115
Galena New Pfd.	100	105
Illinois Pipe Line	137	139
Indiana Pipe Line	90	92
National Transit	22	22¾
New York Transit	75	77
Northern Pipe Line	89	90
Ohio Oil	60½	62
International Petr.	18¼	18⅜
Penn. Mex. Fuel	34	37
Prairie Oil & Gas	222	222½
Prairie Pipe Line	102½	104
Solar Refining	192	194
Southern Pipe	95	96
South Penn. Oil	139	142
S. W. Penn. Pipe Line	84½	85½
Std. Oil of Indiana	57⅞	58
Std. Oil of Kansas	40½	41
Std. Oil of Kentucky	107½	108½
Std. Oil of New York	38⅞	39
Std. Oil of Ohio	285	295
Swan & Finch	14	17
Vacuum Oil	62	62½
Washington Oil	28	29
Std. Oil of Nebraska	239	242
Imperial Oil Ltd.	101	102
INDEPENDENT OILS		
Mutual Oil	10¼	10
Salt Creek Prod.	25½	27¾
Mountain Prod.	19⅛	19⅜

PRODUCE MARKET

(Swift & Co. quotations)

Hens, over 4 lbs.	.21
Hens, under 4 lbs.	.15
Stags	.16

BUTTER FAT

White Mountain	.33

• • •

LIMA LIVE STOCK
(Lima Packing Co. Quotations)

HOGS—		
Heavy		.05¾
Medium		.06½
Roughs	.05	@.05½
Stags	.02	@.03½
CATTLE—		
Good Steers, 1,000 to 1,100	.07	@.07½
Bulls	.03½	@.04½
Good Cows	.04	@.04½
Good Heifers—800 to 900	.06	@.06½
Veal Calves	.09	@.10

LIMA HAY MARKET
(Hurley Buckholtz Co. Quotations)

No. 1 Timothy Baled Hay	17.50
Light Mixed	16.50
No. 1 Heavy Clover	14.50
No. 1 Heavy Clover Mixed	16.50

LIMA GRAIN PRICES
(Model Mills and Hyman & Ackerman)

Corn, cwt.	$ 1.00
No. 1 Winter Wheat	1.05
No. 2 Winter Wheat	1.02
No. 1 Oats, per bu.	.46
Barley, per bu.	.75
Rye, per bu	.65

• • •

CLEVELAND—Butter, extra in tub lots 40½@42½; extra firsts 39½@41, firsts 37½@38½; packing stock 25@28, standard 39½@41½; prints one cent extra.

Eggs, fresh gathered Northern extras 27½, extra firsts 26½, Ohio firsts 24½@25; Western firsts 24.

Oleomargarine, prices to retailers nut oleo 21@25; high grade made of animal oil 25½@26; lower grades 20@21.

Cheese, old York state new 22@23, brick 21@22; fancy Swiss 35@40, limburger 25@27; imported 45.

Poultry, live heavy fat fowls 26@27, medium fowls 25@26, leghorns 22@24, chicken broilers, colored 1 1-2 lbs. and up 33@40; light broilers under 1 1-2 lbs., slow, 3 to 5 cents below heavy broilers. leghorn broilers 1 1-2 lbs. and up to 32@37, spring ducks 38@40; old ducks 25@27; geese 15@16, stags 16@17, roosters 14@15.

Potatoes, Michigan round whites 2.15@2.25 per 150 lb sack; Ohio grown 50@1.00 a bushel; poor 60@75c, Petoskeys 2.25 per 150 lb. sack.

• • •

NEW YORK—Live poultry, quiet; geese 10@14; ducks 13@25; fowls 29@30; turkeys 20@30, roosters 15; broilers 30@55.

Butter, steady; receipts 7092; creamery extras 39½; special market 40@40¼.

Eggs, quiet; receipts 21110; nearby white fancy 34@35; nearby mixed fancy 30@33; fresh firsts 21½@29½.

• • •

CHICAGO—Butter, higher; creamery extras 37; standards 37; extra firsts 36@36½, firsts 34½@35½; seconds 31@33½.

Eggs, steady; receipts 43378 cases, firsts 23½@24¼, ordinary firsts 22½@23; storage pack extras 26; first 25½@25½.

• • •

CINCINNATI—Poultry, fowls 23½, broilers 25@50; turkeys 22.

Butter, creamery 32@35, dairy fancy 30, packing 20@27.

Eggs, extra firsts 24; firsts 23; ordinary firsts 21; seconds 19½; nearby ungraded 23.

SUGAR MARKET

NEW YORK — Raw sugar unchanged today. Raw sugar futures after opening 10 points lower to 2 higher rallied on a little covering but again weakened on news that Porto Rican was still available at 5:15 and at noon ruled 3 to 9 points lower.

Refined sugar was unchanged at 7.00 for fine granulated. Refined futures were nominal.

ADVANCE SCORED IN WHEAT

Crop Damage in Kansas is Chief Bullish Factor

MARKET IS UNSETTLED

Material Gains in Corn Prices Also Registered

CHICAGO — (Associated Press) —With crop damage reports from Kansas again a factor, the wheat market today showed new upturns in price soon after the opening. Kansas wheat prospects were said to point to a decided decrease since May 1, with some fields being ploughed up and planted to corn. Rains in Canada had only a transient bearish effect, being more or less counterbalanced by a heavy reduction of the amount of wheat on ocean passage. The opening, which varied from unchanged figures to 1-4c lower July $1.08 to 1.08 1-8 and September $1.09, was followed by a slight general sag and then by a moderate advance all around.

Corn and oats borrowed strength from the wheat market. Previous sellers of corn were buying. After opening at unchanged figures to 1-4c off, July 76 3-4 to 76 3-4@7-8, corn prices scored slight general gains.

Oats started unchanged, July 44 1-8c and later advanced a little.

Abesnce of offerings uhelp provisions, notwithstanding a decline in hog values.

The wheat close was unsettled 1-8@1-4 to 1-2c net higher, July $1.08 1-2 to 1.08 5-8 and September $1.09 5-8@3-4 to 1.09 3-4.

The corn close was firm 1-4 to 1c net higher, July 77 5-8.

• • •

TOLEDO—Wheat, 1.12@1.13. Corn, 81@81½. Oats, 62½@53½. Rye, 69½. Barley, 77.

Clover seed, cash 11.10; October 12.10. Alsike, cash 9.80; August 10.30. Timothy, cash and May 3.55; September 3.75.

• • •

CINCINNATI—Wheat, 114½@1.15. Corn, 81½@85½. Oats, 51@53. Rye, 68@69. Hay, 17.00@24.50.

Potatoes, new 2.25@2.35 a 100 lb. sack, old 2.50 a 150 lb. sack.

5 PERSONS DENY LIQUOR COUNTS

Lanker May Take Two Accused to Toledo Federal Court

Jennie Lucas, 41, and Claud Calvin, 36, arrested Saturday in the confiscation of 17 pints of alleged "moonshine" at the Lucas home, 1,306 S. Main-st, may be taken to federal court to answer to charges of illegal possession.

Police Chief T. A. Lanker Tuesday morning made this threat after the two entered not guilty pleas before Judge Neil R. Poling in criminal court.

"We have the evidence and as they are old offenders the only thing to do is to place both of them before the federal court and have them sentenced to Dayton workhouse," Police Chief Lanker said, as both were returned to jail in default of $1,000 bail each.

Three other accused offenders, Mrs. Mary Moore, 43, 160 E. Eureka-st, A. J. McClintock, 27 of 666 S. West-st and William Tafflinger, 27, of 789 S. Holly-st, entered not guilty pleas and the minimum bail of $1,000 was set for trial at dates to be arranged by the court, according to court reports.

POLICE CARS WILL CARRY ORDINARY LICENSE TAGS

Lima police department will be supplied with automobile license tags for use on police cars identical with those issued on pleasure cars.

The decision to replace all city car tags used by Ohio police departments with ordinary tags was made at Columbus Monday at a conference between Secretary of State Thad Brown, Automobile Registrar, Wilson, and Chief Inspector Thompson, of the automobile registration division after the Toledo police department had illegally altered tags furnished by the state.

MULLENHOUR FUNERAL TO BE TUESDAY AT DELPHOS

Body of C. H. Mullenhour, former Lima resident, father of Mrs. L. F. Helms, of 913 Richie-av, who died Saturday at his home in Plymouth, Ind., will be accompanied to Delphos Tuesday. It will lie in state at the Baxter and Harter mortuary from 1 until 3 p. m. Interment will be in Walnut Grove cemetery.

In addition to the daughter residing in Lima, he leaves the widow; and three children, Mrs. W. T. Feely, Grand Rapids, Mich., Mrs. Bert Firestone, Plymouth and Boyd Mullenhour, of Chicago. A sister, Mrs. Josephine Foust, of Delphos, also survives.

$185.50 AUTO DECISION APPEAL FILED IN COURT

An appeal from a decision handed down by Justice of Peace W. H. Guyton, awarding the Reo-Baker Co., automobile dealers, a claim for $185.50 against E. M. McDonnell, was filed in common pleas court Monday. The Reo company claims the money is due for services and labor expended in repairs on McDonnell's car.

ROAD HEARINGS

Hearing on compensation and damages due to straightening Napoleon-rd thru Harrod was held before the county commissioners Monday. No claims were filed.

LEGAL NOTICE

Chilton Barnes, whose place of residence is unknown, will take notice that Mildred Velma Barnes, on the 26th day of May, 1924 filed in the Court of Common Pleas of Allen County, Ohio, her petition for divorce against him in Cause No. 21842 on the grounds of gross neglect of duty. You are required to answer on or before six weeks from date of this first publication, or judgment will be asked for in favor of plaintiff.

MILDRED VELMA BARNES
By C. L. FESS, Her Atty. 6-26-6wks

ROTARIANS ENTERTAINED BY LOCAL TALENT MONDAY

Members of the Lima Rotary club were entertained with a number of songs sung by Lima vocal talent at their regular meeting at the Norval hotel Monday noon.

Fred Calvert, Rollie Mikesell, two members of the Rotary club, and Don Johns, a Kiwanian, imported to aid in the program, each sang a solo. Mikesell and Calvert gave a duet, and the three, together with Earnest Baird, Rotary pianist, closed the program by singing, "Carry Me Back to Old Virginia."

Don Johns announced to the club that everything was lined up for the Lima Kiwanis Harmonic society to compete in the Eisteddfod at Youngstown Friday. He thanked members of the Rotary club, on behalf of the Kiwanis Harmonic society for the aid they had given the society.

DRY AGENT RAIDS MINSTER STORE

Julius Dillman, Proprietor, Held Under $1,000 Bail

Julius Dillman grocery store in Minster was raided Saturday night by Officer Frank Roney and a still and a quantity of mash confiscated. Dillman pleaded not guilty to a liquor law violation charge before Mayor Wheeler of Buckland and was put under $1,000 bail for hearing at a later date.

Officer Roney claims he found the still hidden in an attic clothes press and parts of a second still secreted in an outbuilding. The four gallons of mash, the officer says, was hidden under old clothing which covered a tin container placed in the attic.

Sixty gallons of wine was unearthed by Roney at a second place visited as the officer announced he is not after wine or cider.

TWO SEEK OFFICE

Klinger and Radgers File Papers for Prosecuting Attorney

Political activities are commencing to manifest themselves in Allen-co as the final date for filing draws near.

Two rivals for the election as prosecuting attorney filed Monday.

They are Clarence H. Klinger, Lima attorney, Democratic nominee two years ago, and Archie M. Rodgers, attorney, Republican. Rodgers entered the race as a possibility several week ago and will oppose Charles W. Long, assistant prosecuting attorney and former U. S. Commissioner for the G. O. P. nomination.

June 6 is the final date for filing, and all petitions must be handed to election board officials before midnight of that date.

SOLDIERS' RELIEF BOARD CONSIDER MANY CLAIMS

Claims made by indigent veterans veterans of three wars were considered by the Allen-co Soldiers' Relief board at its quarterly meeting at the court house Monday. Veterans entitled to aid are those who served in Civil, Spanish and World wars. Members of the board are Sam Fletcher, Dan Harpster and Peter Lease.

ALCOHOL AND GASOLINE

CINCINNATI—Denatured alcohol in drums 45; gasoline tank wagon 20, 10 per cent 20.

CARTER TO ENTER REFORMATORY

Other Lima Youths May Accompany Him Monday Night

Earl Carter, 17, boy bandit who fled the county jail a week ago, is scheduled to be on his way back to Lancaster boys' school Monday.

An officer from the institution is expected to arrive here Monday evening and take the boy back to serve out an unexpired term for larceny.

A week ago, on the even of being returned to Lancaster for violation of his parole, Carter broke out of jail but was retaken after a day and night's chase, ending in Auglaize-co.

Several of the six Lima "baby bandits," taken in Auglaize-co for breaking into a barn and stealing harness, may accompany Carter to the reformatory.

The lads were brought to Lima from Wapakoneta Saturday and are lodged in the county detention home. Four of them are said to be wards of juvenile court.

According to Frank Chapman, juvenile court officer, the boys stole nothing more valuable than a horse collar.

CHARLES MERRMAN DIES: FUNERAL ON WEDNESDAY

Spinal meningitis caused the death Monday noon of Charles Millard Herrman, 16, son of Mr. and Mrs. Andrew Herrman of the Sandusky rd. He graduated from Bath-tp school last week.

In addition to the parents, he is survived by two brothers, Renaton and Lowell and [illegible] Rowena and Roberta, all at home.

Funeral services will be held Wednesday at 10:30 [illegible] at the residence. Burial will be in the Auglaize cemetery.

Use News Want Ads

The New

DURANT

Balloon Tires
Four Wheel
Brakes
Disc Wheels

$940

f.o.b. Lansing, Mich.

ONE DAY ONLY

A SPECIAL ATTRACTION AT OUR SHOW ROOM
TUESDAY, MAY 27th

J O. BREESE & SON

117 N. McDONNEL ST. MAIN 2535

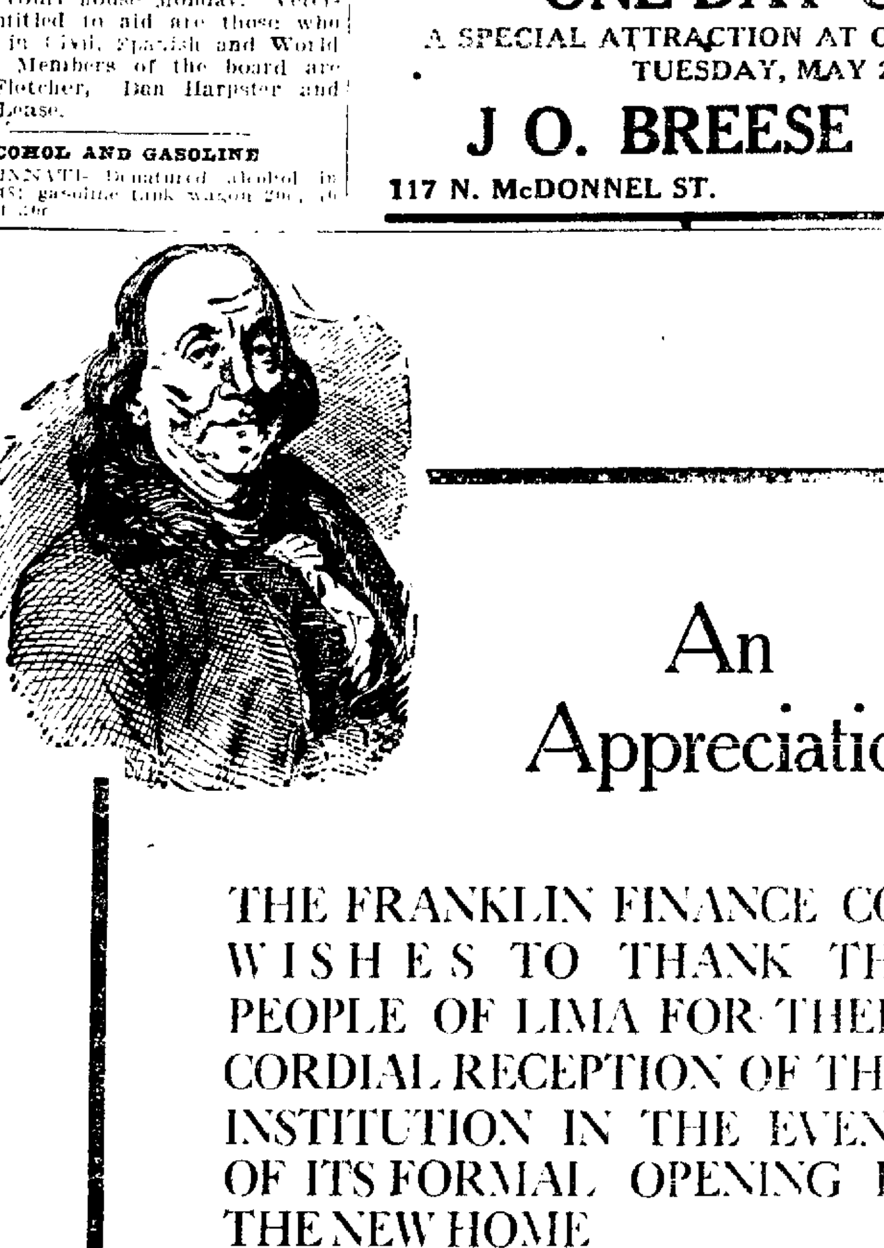

An Appreciation

THE FRANKLIN FINANCE CO., WISHES TO THANK THE PEOPLE OF LIMA FOR THEIR CORDIAL RECEPTION OF THIS INSTITUTION IN THE EVENT OF ITS FORMAL OPENING IN THE NEW HOME

—AT—

212 W. High St.

And—

The officers, directors, and employees of this institution assure you that you are ever welcome in the company's new home where it will always be a pleasure to serve you in every financial capacity.

THE FRANKLIN FINANCE CO. 8%

NewspaperARCHIVE® NewspaperARCHIVE®

LIMA NEWS

You can't beat Lima News Classified ads for results. Try one. Just Call Main 4921 and ask for an ad taker.

Nothing beats owning your own home as a topic for real happiness. You can find just the one you are looking for on terms you can meet in the News Classified columns.

CLASSIFIED

MAIN 4921

To our farm people and people in surrounding towns—your want ad by mail will be given $1 attention.

Classified ads taken up to 12 o'clock noon for publication in same day's issue and until 9 o'clock Saturday evening for Sunday's issue of The Lima News.

ADS

THE LIMA NEWS
AND TIMES-DEMOCRAT
MAIN 4921
Classified Advertising Rates

2c per word per insertion—12 words or less 1 insertion 25c—12 words or less 2 times 40c—12 words or less 3 times 50c—12 words or less 6 times at 5c a word 1 inch or more 12c a day 1 inch or more 12c words 3 times 30c an inch—1 inch or more 12c words 6 times 60c an inch—1 inch or more 12c words every other day 1 month $5.00—1 inch or more (every day one month $10.00 Minimum ONE advertisement 25c—No charge made for less than 25c. All capitals double price.

All classified ads must be paid for in advance.

The Lima News will not be responsible for more than the first incorrect insertion of any advertisement.

Advertisements in advertisements telephoned will be at sender's risk.

The following classification heads are standardized and advertisements under other heads will be held.

Classified Advertising Index

Lodge Notices 1
Cards of Thanks 2
Lost and Found 3
Help Wanted (General) 4
Female Help Wanted 5
Male Help 6
Agents and Salesmen 7
Personals 8
Situations Wanted 9
Miscellaneous Wanted 10
Miscellaneous For Sale 11
Musical and Scientific Instruments 11-A
Household Goods 12
Musical Instruments 12-A
Rooms For Rent 13
Rooms Wanted 14
Roomers and Boarders 15
Houses For Rent 16
Houses Wanted 17
Apartments and Flats For Rent 18
Apartments and Flats Wanted 19
Miscellaneous For Rent 20
Business Opportunities 21
Horses and Vehicles 22
Live Stock 23
Poultry and Pet Stock 24
Money to Loan 25
Insurance 26
Professional Notices 27
Business Notices 28
Special Notices 29
Hotels and Restaurants 30
Transfer and Storage 31
Autos and Supplies 32
Real Estate For Sale 33
Public Sales 34
General Display 35

MEMBER OF ASSOCIATED PRESS
The Associated Press is exclusively entitled to the use for re-publication of all news dispatches credited to it or not otherwise credited in this paper and also all the local news published herein. All rights of re-publication of special dispatches herein are also reserved

$ALESMAN $AM—GUZZ TO THE RESCUE— —BY SWAN

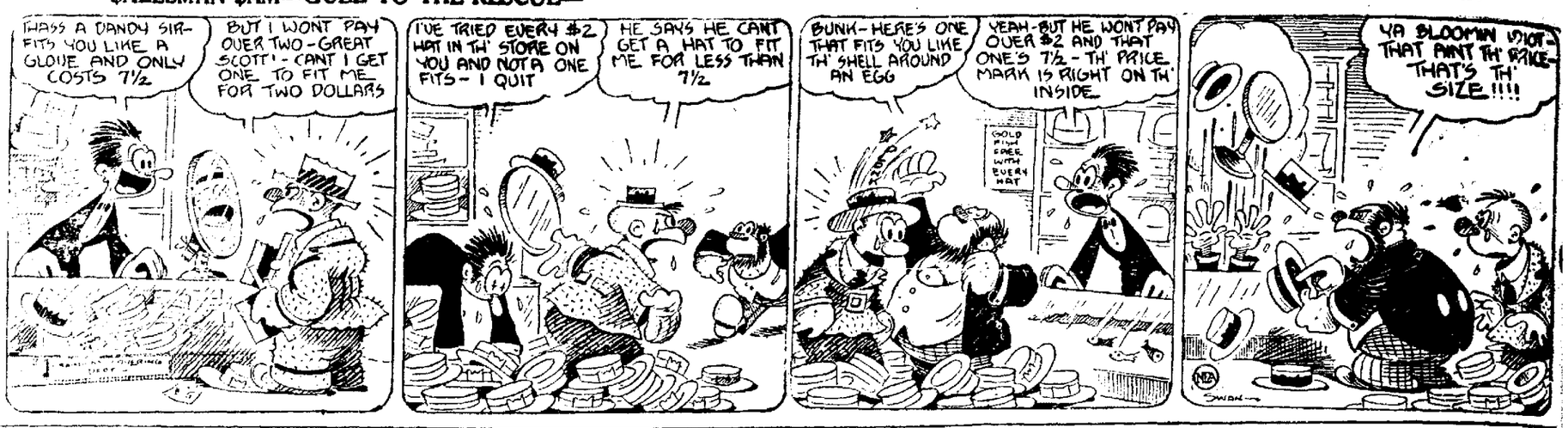

MEMBER OF ASSOCIATED PRESS

The Associated Press is exclusively entitled to the use for re-publication of all news dispatches credited to it or not otherwise credited in this paper and also all the local news published herein. All rights of re-publication of special dispatches herein are also reserved

2 CARD OF THANKS

CARD OF THANKS

We wish to extend our sincere thanks to the many friends and neighbors for their kind help and consoling words spoken, also for the many beautiful floral offerings and to especially thank Mrs. Ella Rupert, Mrs. Making and daughter for their kindness and assistance, we also wish to extend to her pastor, Rev. D. N. Kelly and Mr. L. Fowdel, our heartfelt thanks for their consoling words spoken; also the singers, Mrs. Joe DeVoe, Mrs. Spencer Riddel, Mr. Ernest Botkin, Mr. Thomas Dougherty for the beautiful songs and to our friends and neighbors for their kindness and splendid assistance during the illness and death of our beloved mother.

Dearest mother thou has left us
And your suffering is no more;
And we know we will meet you
Smiling when we reach the golden shore.

THE CHILDREN: E. M. RUTLEDGE, A. H. RUTLEDGE, T. R. RUTLEDGE, MRS. L. W. HUFFMAN, J. E. RUTLEDGE.

3 LOST AND FOUND

Lost -- Mason 30x3½ tire and rim somewhere between Delphos and Columbus Grove. Finder call Lake 5671.

LOST—ONE EARRING BETWEEN 520 N. Central and 1145 N. Elizabeth Saturday evening. Call High 8322.

LOST—LADY'S GOLD WRIST WATCH with initials E. D. W. on back; reward. Lake 7015.

5 FEMALE HELP WANTED

WANTED—WOMEN TO PAINT LAMP shades for us at home. Easy pleasant work. Whole or part time. Address Nilart Company, 2955 E. Wayne, Indiana.

WANTED — HOUSEKEEPER; NO washings. 928 W. Kirby or 217 S. Main.

WOMEN—THREE ATTRACTIVE POSITIONS

Open at once for energetic substitute ladies, or one especially interested in children age from 20 to 40; pleasing personality, must have high school education and be free to leave city; position permanent and will pay right person $20 or more a month plus railroad cost. Give age, education and phone number. Box 175, care News.

TEACHER OR COLLEGE STUDENT VACATION JOB

Splendid position for ambitious or financially worth-while woman. Educational institution will train. Gain $150 to $200 monthly. Give age, education, experience and phone number. Address Box 177, care News.

WANTED

Girl to answer telephone and do light office work. Experience not necessary.

BRYAN MOTOR SALES
508 W. Market St.

WANTED

Woman for General Work

Apply at

BARR PASTRY SHOP

WANTED

Case of Tuberculosis Hospital. Call Rice 1146.

WANTED

Experienced maid; one who is willing to accept permanent place; no washing; good wages to right party; do not phone; if interested call in person Tuesday morning. Mrs. F. E. Gooding, 1626 Lakewood Ave.

WANT TWO TEACHERS WITH SEVERAL years' experience for responsible business positions; permanent; previous business experience desirable but not necessary. Address Oscar Miller, care Barr Hotel, giving phone number, where can be reached Monday afternoon and evening, May 26th.

5 FEMALE HELP WANTED

WANTED: TWO GIRLS ON SECOND shift. Apply to The Oriental Rug Co., 211 S. Central Ave.

6 MALE HELP

WANTED—BOY TO LEARN BARBER trade. Apply 500 White Rooting. J. A. Lentz, 109 E. Main.

WE AREHELPING YOUNG MEN EARN $200 to $300 monthly and upward in special sales work, no previous experience, experienced, plenty of territory. Apply 200 Gleason Bldg., 9 to 6 and 7 to 8 p. m.

RELIABLE MAN—UNDER 40, TO qualify to direct shipping, domestic and foreign, under federal and state regulations. $200 to $300 monthly; common school education required and must be men of good character, experience unnecessary if willing to devote little spare time to acquiring thorough knowledge of this work. Write at once, stating present position and phone number. Address Box 159, care Lima News.

8 PERSONALS

LADIES—I POSITIVELY GUARANTEE my great successful "Monthly Compound." Safety relieves some of longest, most obstinate abnormal cases in 3 to 5 days. No harm, pain or interference with work. Mail $2, double strength $3.00. Booklet free. Write today. Dr. L. N. Southington Remedy Co., Kansas City, Mo.

9 SITUATIONS WANTED

SEWER DIGGING, CELLAR DIGGING and mason work. Prices reasonable. Call State 5728.

WANTED TO BUY

Sell or exchange used furniture.

448 S. Main St.
Lake 1560
T. M. EDWARDS

IS YOUR ORDER IN?

Time to repair that shaggy lawn. Edge that hedge. Make those flower beds, too. A lawn beautiful. You phone Lake 1009 I'll call.

CLAUD GREENWOOD
The Landscape Gardner

WANTED WASHINGS AND IRONings. Call Lake 3115.

FIRST CLASS WALL PAPER CLEANing. Call J. L. Rancher, State 5641.

WANTED — WASHINGS AND IRONings. Call for and deliver. State 11[illegible]

WANTED—YOU TO COME AND prove to yourself that you can buy more merchandise for your money than elsewhere. E. & R. Store, out of the high rent district. 431-433-435 S. Main. H. Epstein.

DRESSMAKING, PLAIN AND FANCY, all kinds of alterations, experienced, reliable, prices reasonable, satisfaction guaranteed. 1009 Holmes. State 2174.

CEMENT WORK, SEWER DIGGING, cistern work and fire cleaning, repair work. Call Sewer Headquarters, High 8320. T. H. Rutledge.

FIRST CLASS PAINTER (SWINGing doors) steady work in Lima. Address Box 163, care News.

WANTED — WASHINGS; WORK done by female. Mayfair work guaranteed, call for and delivered. Rice 2872.

WANTED — WASHINGS AT REAsonable prices will call for and deliver. State 5[illegible].

WASHINGS WANTED — CALL HIGH [illegible].

WANTED — CARPENTER REPAIR work and painting, prices reasonable. Call Lake [illegible].

WANTED: WALL PAPER AND WINdow shade cleaning and hanging, good workman. Phone Main [illegible].

Wall Paper Cleaning

Rug cleaning, house and porch washed. Call Sunday, anytime or after 6 p. m. during week.

C. E. CRAWFORD
Main 8161

10 MISCELLANEOUS WANTED

WANTED TO TRADE—CHEVROLET [illegible]

WANTED TO BUY

All kinds of Second Hand Furniture—Coal Stoves and Ranges.

We Pay Cash

Phone Rice 6227

WANTED—SMALL GOOD NEW [illegible] Call Lake [illegible] with [illegible] Ave., Lima, O.

11 MISCELLANEOUS FOR SALE

FOR SALE—TOLEDO SCALES good as new and small cash register. Cheap for quick sale. Call at 724 E. Second.

FOR SALE

Ladies' Tan Sport Coat
Size 38.

Main 7043

FOR SALE—INTERNATIONAL CORrespondence School course. Call State 5573.

FOR SALE—HEAVY SPRING WAGon, A-1 condition. 1015 Reese Ave.

11 MISCELLANEOUS FOR SALE

FOR SALE

No. 3 Jewel furnace with floor and wall registers, also heating pipes. Will accommodate a good sized residence. Will sell cheap if sold at once.

E. H. HAWISHER

State 1521 Main 2290

For Sale Cheap

1 Large double flat desk with drawers, typewriter stand attached.
1 High bookkeeper's desk with high stool.
1 Amberg patent cabinet letter file
1 Large iron safe.
1 Large swivel office chair.
1 Small swivel office chair
1 Lady's mahogany writing desk
1 Todd Protectograph check writer.
1 40 inch paper holder & cutter.
1 Pitch fork.
1 Garden Hoe.
2 6 foot step ladders.
1 Marble top table.
14 Letter files.
Used lumber.

Tigner's Cigar Factory
110-112 South Main St.
Phone Main 5208

FOR SALE—ONE ALL STEEL PAPER baler, new, half price of new one. 211 W. High.

WOOD

Plenty of furnace and stove wood for sale; call Lake 3282.

HOLMES LUMBER CO.

FOR SALE

One large outside grainery for feed. Good as new.

BEDDING STOCK and PLANTS

Geraniums, Patagonias, Coleus, Mt. Rose, Vinca Vine, Springeri, Salvias, Asters, Snap Dragons, Pansies, Hardy Daisies and Vegetable Plants.

J. W. FORD
Wheeler Farm
E. Fourth St. State 5961

Early Tomato and Cabbage Plants
Plants, 10c doz.—3 doz. 25c
Geranium and Bedding Plants
Mrs. Frank H. Foutz
608 E. North St.
Telephone High 1154

FOR SALE—IVORY REED BABY CAB in good condition, price $16. Call High [illegible].

12 HOUSEHOLD GOODS

FOR SALE—CHINA CABINET, TWO [illegible] and electric [illegible]. Call Rice [illegible].

FOR SALE—PRICE LIVING ROOM suite, daveno, rocker and chair, library table and victrola cheap. Lake 2457.

FOR SALE—HOME SEWING MAchine almost new, large wood dog, baby [illegible], child's rocker and chair, [illegible] extra steel frame, almost new, [illegible] cheap for cash. State 5586.

NOTICE

We will trade any thing in our store for anything in your home.

Lima Furniture & Stove Co.
122-4 S. Union Main 6573

For Bargains in Second Hand Furniture and Stoves

SEE FERD V. DAVIS

118 and 120 E. Spring
Lake 2278

FOR SALE—HOUSEHOLD GOODS OF all kinds. Inquire 602 W. Market St.

FOR SALE—9 ROOMS OF HOUSEhold furniture; will sell very cheap; owner leaving city. Call State 5632.

12-A MUSICAL INSTRUMENTS

FOR SALE—PIANO AND ELECTRIC washer, cheap for cash; can be seen at Armstrong's Furniture Store, or call Main 5524.

Use News Want Ads

12-A MUSICAL INSTRUMENTS

We are Lima's Largest Dealer In
TALKING MACHINES—
—VICTROLAS
—BRUNSWICKS
—EDISONS
RADIO—
—SUPER-HETRODYNE
—RADIOLA III
—POWR
—RADIOLA III A
—TUBES
—BATTERIES
OUR TERMS are the easiest and prices the lowest in the city.
PORTERS
MUSIC HOUSE
143-145 S. Main St.

13 ROOMS FOR RENT

FOR RENT DANDY NICE FRONT room, $7; also garage. Main 1923 or State 5163.

TWO ROOMS FURNISHED FOR LIGHT housekeeping; all modern; private entrance. 516 E. Market St.

FOR RENT—FURNISHED ROOMS for light housekeeping; adults only. 221 N. West.

FOR RENT—2 ROOMS FOR LIGHT housekeeping, down stairs, front rooms. 526 S. Elizabeth. Main 2225.

FOR RENT—2 FURNISHED ROOMS for light housekeeping on ground floor, private entrance, use of bath and phone. High 5207 or 861 St. Johns Ave.

FOR RENT—ONE SUITE OF LIGHT housekeeping rooms, everything furnished, front and rear entrance. 312 N. Pine or Lake 8255.

FURNISHED SUITE LIGHT HOUSEkeeping rooms, also nicely furnished sleeping rooms. Main 7232. 327 W. High.

FOR RENT—TWO LARGE AIRY sleeping rooms, within 10 minutes' walk of Square; will furnish breakfast and dinner. Call State 3870.

FOR RENT—2 FURNISHED ROOMS for light housekeeping, private entrance. Call Lake 7655 or 107½ N. Main.

FOR RENT—STRICTLY MODERN furnished room, gentleman only. 531 W. North. Phone High 6098.

FOR RENT—MODERN LIGHT HOUSEkeeping rooms. 126 W. Spring.

TWO FURNISHED SLEEPING ROOMS in modern home; will furnish morning and evening meals if desired. Call Main 5087.

FOR RENT — ROOMS FOR LIGHT housekeeping, modern; adults. 117 S. West.

FOR RENT—2 LIGHT HOUSEKEEPing rooms, modern, private entrance 121 W. Vine.

ROOMS TO RENT: $1 AND UP. CRESCENT Hotel, 228 1-2 N. Main St.

FOR RENT — STRICTLY MODERN sleeping room, suitable for one or two gentlemen, close in on car line. Call Rice 1967 or 504 W. Wayne.

FOR RENT — MODERN ROOM IN private home, 128 1-2 E. High, Apt. 1. State 2815.

TWO FURNISHED ROOMS FOR housekeeping; also sleeping rooms. 159 N. Metlrond.

FOR RENT—ROOMS FURNISHED for light housekeeping; ground floor with convenience. 345 E. High St.

FOR RENT: SLEEPING AND LIGHT housekeeping rooms. $2 up; modern. Lake 6825.

FOR RENT — THREE FURNISHED rooms for light housekeeping; also 2 large unfurnished rooms; centrally located; private entrance. Call Lake 3605. 539 S. West.

15 ROOMERS AND BOARDERS

WANTED—BOARDERS AND ROOMers; $7 per week. 1053 Reese Ave.

WANTED—2 ROOMERS AND BOARDers that are willing to room together. 1-2 block from car line. Rice 2002.

16 HOUSES FOR RENT

FOR RENT BY JAN. 1, ½ OF DOUBLE house, modern, 5 rooms. Call at 923 Leland Ave., or phone State 6175.

FOR RENT

One 6-room house on N. McCullough-st. near Edwards. Price $20.00.

FOR RENT — 5 ROOM HOUSE AT 1010 W. Grand Ave. Phone J. E. Holmes, Lake 7115.

FOR RENT—10-ROOM HOUSE AT 523 E. North. Call Main 2502.

FOR RENT — FURNISHED 5 ROOM modern bungalow; southeast section. Call High 7254.

FOR RENT—MODERN BRICK RESIdence of nine rooms, suitable for rooming house, located at northwest corner of North and West streets; good terms to responsible parties. D. C. Henderson, 807 Savings Building. Phone Main 1759.

FOR RENT—HALF OF DOUBLE house, modern, 6 rooms, all oak floors, tile bath, fine place; rent $30. 120 W. Circular. Call Main 8134 or Main 1165.

FOR RENT—6-ROOM NICELY FURnished home, all modern; adults only. Address Box 164, care News.

FOR RENT

Modern 8-room house, fully equipped, bathroom on each floor, 2 garages, Collett st., near Market—$55.00 per month.

Modern 6-room house, 703 E. North st., $30.

Main 1055 or 5913

18 Apartments and Flats for Rent

FOR RENT—MODERN APARTMENT, 807 W. Spring; rent reasonable. Call Main 1059.

18 Apartments and Flats for Rent

FOR RENT—4-ROOM STEAM heated furnished apartment up to date in every way. 753 W. High. Main 1117.

FOR RENT — STEAM HEATED apartment; hardwood floors; laundry and dry room in basement. Inquire at 411 W. Elm.

FOR RENT—2 APARTMENTS, ONE four rooms with bath, one five rooms with bath; newly finished; close in; strictly modern. Call Main 8190 after Monday noon.

LAVERNE APTS.

The only exclusive light housekeeping block in the city, 2 and 3 room suites for light housekeeping. Strictly modern, front and rear entrance. Newly decorated and furnished. Hot and cold running water in kitchen; and use of phone.

B. S. FLOWERS
Proprietor
329 N. Elizabeth Main 7206

FOR RENT—TWO MODERN 4 ROOM apartments; $35; adults only; heat furnished. Inquire Apt. 1, 223 1-2 S. Main.

FOR RENT—CORNER SPRING AND Central, flat; 3 large rooms, $22.50 per month. Rice 2970 or High 2917.

20 MISCELLANEOUS FOR RENT

FOR RENT

Five room modern flat newly decorated corner Main and O'Connor, $30.00.

Nice big room concrete floor plenty light suitable for auto paint shop, repair work, light factory work or storage. $30.00.

Phone Main 7035 or Main 2342

FOR RENT OR LEASE

Business room located at 307 West High. Size 20x50. Adapted for wholesale, retail or auto sales display room.

The W. R. Mumaugh Realty Co.
300 Steiner Bldg. Main 7561

FOR RENT—GARAGE. 715 LAFAYETTE St. State 2381.

21 BUSINESS OPPORTUNITIES

FOR SALE

Business in Lima, showing a net profit of over $500 a month. Priced for quick sale at $5000, or will trade for Lima property.

WALTERS & HICK
Main 7512

22 HORSES AND VEHICLES

FOR SALE—HORSE, BRASS MOUNTed harness; rubber tired spring wagon. Apply 266 N. Central.

FOR SALE—A 5 YEAR OLD BELgian horse, weight 1600 lbs.; good one; also 8 year old farm mare, weight 1400 lbs.; also Mary Watson, 5 gaited registered saddle mare. Call barn in rear of 469 S. Central.

23 LIVE STOCK

FOR SALE—29 SHOATS. GUY CULP, Huron, Ohio.

24 POULTRY AND PET STOCKS

THE FINEST STARTING FEED IN the world is Purina Chick Startena. When it is fed with Purina Chick Chow, double development of the baby chick is guaranteed the first six weeks or your money is refunded. Clark's Cash Feed Store, 123 E. Spring St. Phone Main 6194. We deliver.

FOR SALE—100 ENGLISH LEGHORN hens and pullets; 1 bushel of tested early Johnson corn, also Airedale pups. One mile north of Spencerville; M. Edman.

BABY CHICKS

Special Notice

On and after April 21, we will do custom hatching at the rate of $4.00 per tray of 150 eggs. No less than 1 tray accepted. Eggs should be brought to the hatchery on Monday and Wednesday of each week. We have pleased many customers on custom hatches this season. Write or phone for reservation.

Remember

we are reliable producers of quality baby chicks. We have to be, otherwise we could not retain our membership in the International Baby Chick Assn.

L. S. HINKLE HATCHERY
R. R. No. 7, Lima State 6448
3 Miles From the Square on West Elm St. Road

REDUCED PRICES
on
BABY CHICKS

for May delivery; special prices on oil and coal brooders when bought with chicks. Allen County's "Old Reliable" Custom Hatching After May 1st, 3c per egg.

HOLTZAPPLE HATCHERY
Elida, O.

EVERETT TRUE —By Comic

24 POULTRY AND PET STOCKS

BABY CHICKS

Order Early Custom Hatching

THE LIMA HATCHERY

Lake 4535 340 E. Kibby

27 PROFESSIONAL NOTICES

TO THE RUPTURED

Let us demonstrate the famous finger cushion pad—rupture supporter. Fitted at the Krauss Office. 232½ N. Main St. Phone, Res. Main 1649—Home, Rice 2680.

WALL PAPER FLAT PAINT
FRESCO CLEANING

Work neatly and promptly done. References and estimates free. Main 6173. Chas. Spurr.

DR. L. G. HUDDLE
Osteopathic Physician and Surgeon
Special attention given to Obstetrics and Women's Diseases
Hours 9-12 A. M. 1-5 P. M.
Evenings
414 Steiner Bldg. Main 8150

28 BUSINESS NOTICES

LAWN MOWER HOSPITAL

Main 6573 Lake 6569
Mowers Ground by MACHINERY
Called For and Delivered
Rear Lima Furniture & Stove Co.
122-124 S. Union St.

Holland Furnace Co.

WE REPAIR ANY MAKE
OF FURNACE

Main 3679 232 N. Union St.

QUINN'S

Moore's paints and varnishes have stood the test of time.
Exclusive agents for Birge complete lines of wall paper.
Moore's high grade house paints in all colors.

QUINN
Decorating Co.
Opp. Court House N. Main St.

WARNER ELECTRIC COMPANY

216 W. High St. Main 2284
Electric Fixtures and Appliances
Wiring a Specialty

Use News Want Ads

28 BUSINESS NOTICES

REX AUTO TOP SHOP
Van R. Neely, Mgr.
406-8 S. Elizabeth St., Lima, Ohio
Tops, Slip Covers, Curtains, Cushions, Upholstering, Tire and Truck Covers

LAWN MOWERS

Repaired and Sharpened

Call for and deliver.

Call State 2118

SODDING AND GRADING

Now is the time to have your sodding done, good work and best sod. 212 Water St. Phone State 5071. Will Head.

WALL PAPER CLEANING AND PAINTING
MR. CARPENTER
LAKE 2889

Men's Half Soles .....
Ladies Half Soles .....
Goodyear Wingfoot Rubber Heels .....
Panther Rubber Heels .....
Panco Soles .....
We Vulcanize Rubber Boots
Work Guaranteed
BREAM SHOE REPAIR
219 S. Main St.

For Quality
DAMP WASH
Call Main 8175
5c per lb. $1.00 minimum.
Finicle's Damp Wash Laundry
Service Satisfaction

WE REPAIR

and give expert service on any make electric cleaner, Apex, Eureka, Ohio Tuec, Premier, Hoover, Royal, Magic, Eclipse, Regina, also hand Vacuums.

We trade in old hand or electric cleaners regardless of condition on new cleaners. Reconditioned cleaners at reasonable prices.

THE MAYTAG STORE
Call Main 2681

COAL

We are open for business on our new location at
1117 E. Wayne St.
DOMESTIC COAL CO.
Main 7529

PAINTING
— and —
DECORATING
Jackson & Salmon
Rice 4682 High [illegible]

NEWSPAPER ARCHIVE®
NEWSPAPER ARCHIVE®

Don't Just Hope—Use a News Want Ad And Be Sure—Main 4921

28 BUSINESS NOTICES

AMERICAN WINDOW CLEANING CO.
Window, paint and wall paper cleaning, building and residences a specialty. We do general house cleaning.
Give Us a Call
G. W. SMITH
209 N. Pierce St. Lake 1976

29 SPECIAL NOTICES

Rent a New Ford
Drive It Yourself
SEDANS, COUPES, TOURINGS.
BUSH RENT-A-CAR CO.
323-27 N. Elizabeth Street
OPEN DAY AND NIGHT
MAIN 8200

31 TRANSFER AND STORAGE

I. W. Sakemiller
SECOND HAND STORE
Moving and Storage
Manows 50c Per 100
Office 430-32 S. Main St.
Phone State 8111, State 7160

YOUNG BROS.
Local and Long Distance
Big Covered Trucks for
MOVING AND CRATING
Expert Packer Every Load Insured.
Office, Rice 2429 Res. Lake 6014
Office 118 E. Market St.

MILLER BROS. TRUCK CO.
Closed Trucks for Local and Long Distance Hauling
Fire Proof Storage
Main 7155
310 W Grand Ave.

CHAS. STANYER TRUCK CO.
Local and Long Distance Hauling
Fireproof Storage
Every Load Insured
LINCOLN HIGHWAY GARAGE
Res Main 7026 Office. Main 4745

We Are Responsible
LONG DISTANCE HAULING
Call
D. STELZER & SON
TRUCK CO.
No. 510 S. Metcalf St. Main 4894

JOHN NIELAND
Moving and storage, one of the largest dust proof trucks in Lima. Call Main 8112.

32 AUTOS AND SUPPLIES

Specializing
In repairs of any make, transmissions, differential, steering devices, valve grinding and carbonurations.
E. H. REHN
104 W. Spring St. Main 4681

GUARANTEED AUTO REPAIRING
Both mechanical and electrical—Practical experience since 1906. Also for sale or trade, one 1 ton truck.
GEO. BOYER
914 Fairview High 1157

USED CARS AT REAL BARGAINS
2—1923 Special Studebaker "6" Roadster, 1 with 3 in one gears, like new.
1—1920 Buick Coupe.
1—1923 Special "6" Studebaker Coupe.
Downs-Rickenbacker Sales
71 W North St. Main 2500

PAIGE & JEWETT
1 Dodge Sedan.
1—50 Overland Touring.
1 Olds 4 Brougham.
1 Maxwell Touring.
1 Liberty Sedan.
1 Ford Touring.
1 Ford Coupe.
2 Dort Tourings.
1 Grant Touring.
1 Lexington Lark
1 Oakland Touring.
1 Chevrolet Coupe.
1 Pierce Arrow Sedan.
1 Dodge Business Man's Coupe.
1 Overland Truck.
1 Garford Truck.
TERMS
TUBER AUTO SALES
25 W. ELM ST. MAIN 6969

Dan Harpster, Jr.
-1924 Ford 4-door sedan. Never used, will trade.
-1922 Ford sedans
-1922 Ford coupes
-1924 Ford touring
-1922 Ford roadster
-1917 Ford touring
-1922 Chevrolet coupe
-1921 Dodge sedan
-2920 Dort touring
MAIN 8116
211-213-215 East Spring St.
Terms
Dan Harpster, Jr.

32 AUTOS AND SUPPLIES

Studebaker
Used Car Market Report

1920 model 190 Chevrolet touring, new tires, good top and paint, $195.
1920 Special Six Touring, newly painted, A-1 mechanical condition, $500.
1920 Cole Touring, good paint and top, six cord tires, first class mechanical condition; $1000 value for $650.
1921 Ford Touring, new top and side curtains, good paint, cord tires, $175.
1923 Light Six Studebaker Touring, A-1 condition, good paint; $800 value, $725.
Allen Touring, good running condition, good leather, $85.
1923 Maxwell, just same as new, low mileage, you must see it to appreciate the value, $750.

THE HAWISHER MOTOR CAR CO.
406 W. MARKET ST. MAIN 8200

AUTOMOBILE FINANCE
HOW TO BUY YOUR CAR ON MONTHLY PAYMENTS
The following automobile dealers have adopted our plan:
The D. D. Jones Co., Dodge.
The Lima Lexington Co., Gray and Lexington.
The Clevenger Auto Sales, Hudson and Essex.
The Lima Buick Co., Buick.
J. O. Breese & Son, Star, Durant and Flint.
Bryan Motor Sales Co., Oaklands.
The South Side Used Car Exchange, Used Fords.
We Can Serve Your Requirements and Save You Money
If you are figuring on any other make of car than those listed above, it would pay you to call at our office.
Frank R. Mitchell, Agent
Room No. 4, City Bank Bldg. Second Floor
MAIN 7972

TYPE 61
Cadillac Suburban
Type 55 Coupe
1922 Chandler Coach
Type 61—5-pass. sedan
Type 61—5-pass. coupe
Type 61—4-pass. Victoria
Type 59—7-pass. touring
Type 57—7-pass. touring.
Lima Cadillac Co.
MAIN 4784
122-4-6-8 W. North St.

LET'S GO
TO THE LIMA USED CAR EXCHANGE AND BUY ONE OF THEIR HIGH GRADE
USED CARS
That's what you hear everybody say.
WHY?
Because you get the most value for your money there. BUY YOURS NOW. You will like our terms. All payments made at our office.
1923 Willys-Knight Touring.
1923 Chevrolet Coupe.
1920 Paige Roadster.
1921 Chevrolet Touring.
1923 Ford Touring.
1922 Ford Touring.
1921 Ford Touring.
1920 Ford Touring.
1920 Oakland Touring.
1918 Cole 8 Chummy.
1921 Maxwell Touring.
1918 Studebaker Touring.
1918 Studebaker Touring.
1918 Allen Touring.
1918 Overland 90 Touring.
HIGH GRADE Lima Used Car Exchange Co. USED CARS
LIMA'S LARGEST USED CAR DEALERS
MAIN 6847 127 EAST SPRING ST.

CARS WANTED
WE WILL SELL FOR YOU AND GUARANTEE RESULTS
Northwestern Ohio Ford Appraisal Company
123 S. Elizabeth St. Main 7045

DON'T WASTE YOUR MONEY
on a cheap new car when you can purchase a HIGH GRADE BUICK USED CAR AT THE SAME PRICE THAT WILL OUTLAST AND GIVE MORE COMFORT AND PLEASURE WHILE DRIVING IT.
YOU will like our terms, all payments are made at our office.
Open evenings and all day Sunday.
1921 BUICK 6 SEDAN.
1921 BUICK 6 COUPE.
1922 BUICK 6 TOURING.
1922 BUICK 6 ROADSTER.
1921 BUICK 6 TOURING.
1921 BUICK 6 ROADSTER.
1920 BUICK 6 TOURING.
1918 BUICK 4 TOURING.
Every car Renewed and sold with our 90 day guarantee.
HIGH GRADE Lima Used Car Exchange Co. USED CARS
LIMA'S LARGEST USED CAR DEALERS
MAIN 6847 127 EAST SPRING ST.

NASH
USED CARS
1923 Nash Six Touring—Fine condition.
1923 Nash Four Touring—Fine condition.
1922 Nash Six Touring.
1922 Nash Six Roadster.
1921 Nash Six Sport Model.
1922 Ford Coupe.
1920 Overland Sedan—new paint.
1921 Buick Roadster.
1920 Oldsmobile Touring.
1920 Scripps-Booth Touring.
1918 Hudson Touring.
LIMA - NASH CO.
219 W. High St. Corner West
Main 6211

BARGAINS
In Used Trucks
1923 Ford Ton Truck with Stake Body
1921 Ford Ton Parcel
C. H. BLACK.
512 W. HIGH ST.
M-5678

All Electrical Troubles Eliminated
S. O. S.
ELECTRIC CO.
127 E. Spring St. Main 6847
With Lima Used Car Exchange

32 AUTOS AND SUPPLIES

REO
The Gold Standard of Values
A new car is as good as the manufacturer who builds it. A Used Car is as good as the dealer who sells it. You can place your confidence in our stock.
THE REO-BAKER AUTO CO.
206-8 E. Market Main 3368

for Economical Transportation
CHEVROLET
1923 Chevrolet Touring. The general appearance of this car is like that of a new car.
1923 Chevrolet Coupe—If you are looking for an almost new Coupe at a price this one should interest you. Its miles of driving has tended only to improve the smooth running mechanism.
1923 Chevrolet Sedan—This Sedan is like new in appearance and performance.
1922 Chevrolet Sedan—Just refinished; has had fine care mechanically and carries the mark of Chevrolet Service.
1922 Chevrolet Coupe—Just refinished. Has had fine care mechanically and should give a good account of itself.
1923 Durant Touring—This car is perfect mechanical condition. The paint is very good and the upholstering and top are in fine shape. A bargain.
1923 Ford Touring—A-1 condition. Has many extras. Can be had at a worthwhile saving.
1922 Ford Touring—Car has had exceptional care. Has many extras. Priced to sell.
1919 Buick Touring—We have placed a nominal price on this car for quick sale. Should be seen to be appreciated.
SEVERAL GOOD BUYS $50.00 AND UP.
C. H. BLACK
M. 5678 512 W. High St.
TERMS TERMS

FOR SALE—85 OVERLAND; WILL sell cheap. Lake 2125.

BARGAINS
USED FORDS
These cars must go and go quick. Compare our prices with any place in the city. They speak for themselves.
LOOK OVER THIS LIST

1923 Ford Touring	$200.00
1919 Ford Coupe	$200.00
1918 Ford Sedan	$150.00
1923 Ford Dump Tr'k	$475.00
1918 Buick	$100.00
1923 Ford Sedan	$400.00
1922 Ford Coupe	$325.00
1924 Ford Roadster	$350.00
1919 Ford Speedster	$75.00
1921 Ford Touring	$100.00

And many others at equally attractive prices.
South Side Used Car Exchange
817-19 S. Main St. Main 5301

FOR SALE—MODEL 21 OAKLAND roadster, closed top, new paint; motor A-1; cheap for cash. Call at 418 S. Elizabeth.

FOR SALE—CHALMERS TOURING, good running order; $150 or best offer. 122 W. Vine.

Stop Look Listen
We have the Used Car bargains of Lima. Prices were never so low before. Come look them over and see for yourself.

Ford Touring	$ 50.00
Ford Touring	65.00
Ford Touring	90.00
Ford Touring	120.00
Ford Touring	150.00
Ford Touring	245.00
Ford Touring	295.00
Ford Coupe	350.00
Ford Sedan, 2 Door	350.00
Ford Sedan, 2 Door	445.00
Ford Sedan, 4 Door	525.00
Chandler Touring	375.00
Star Coupe, New	525.00
Stutz Touring	250.00
Chevrolet Ton Truck, Panel Body	600.00
Olds Touring	700.00
Chevrolet Touring, Superior	375.00

Northwestern Ohio Ford Appraisil Co.
123 S. Elizabeth St. Main 7045

SPECIAL
For 30 Days Only
Special prices on all Ford overhauling jobs. We also do general repairing and washing.
CLIFTON GARAGE
Rear 125 S. Pierce St

32 AUTOS AND SUPPLIES

Fords Fords Fords
1—1923 Ford Sedan.
4—1923 Ford Sedans.
1—1924 Tudor, like new.
1—1922 Ford Coupe.
1—1920 Ford Coupe.
4—1923 Ford Tourings.
2—1922 Ford Tourings.
2—1919 Ford Tourings.
1917 Buick 6 Touring.
TERMS TERMS TERMS
J. L. SARBER
Agency for Hupmobile
MAIN 6192 132 E SPRING

FOR SALE—1923 JEWETT TOURING car, A-1 condition. Inquire 301 E. Second. Mrs. Barron (Red) Buchanan

BUYING YOUR PROPERTY UNDER A contract? Have a good sedan to trade for your equity. Sanguinet Real Estate Co. Main 2833

FOR SALE OR TRADE—1924 TUDOR Ford sedan. South Side Used Car Exchange, 917 S. Main.

33 REAL ESTATE FOR SALE

FOR SALE
Seven room house. Large lot, electric lights and gas. Close to car line and school. Phone Rice 4535. 526 E. Kibby St.

GOODING
Realtors
$500 DOWN
1129 West Wayne
High class, well-built home of 6 rooms and bath; beautiful lot with shade and fruit; adjacent to cars and school; garage; owner will sell on $500 down payment and the balance at $50 a month; why pay rent, when the same money will buy your home in one of the most desirable residence sections of Lima? Look this home over today and phone us for appointment to show you the inside Monday; we advise prompt action.
Gooding, Sons & Co.
SIXTH FLOOR CITIZENS BLDG.
Phone Main 1770
Realtors—INSURANCE—Builders

$500 DOWN BUYS A NEW 6-room house, furnace, bath, electric lights, full basement. Newly decorated, $4850. Main 1217.

WEST SIDE
6 rooms modern, all built in features, $6200; $2000 cash.
C. E. TOMPKINS
Metropolitan Blk.
High 2194 Lake 7610

FOR LEASE
Second floor Blattenberg Bldg., 127 E. Spring, 50x100, separate entrance at front, electric elevator, steam heat, suitable for manufacturing, storage, etc.
ORLO J. ARCHER
Main 6847 127 E. Spring

HERE IS A REAL BUY
A new 5-room and bath home, modern, in fast growing section of the city, close to school, priced at $3600. Will take small down payment, easy terms. Call Main 6141 or Lake 2934.

EAST SIDE
8 rooms, modern except furnace. Decorations and floors in excellent condition. Electric lights. Cistern and city water. Enclosed porch. Good size basement. Good roof and foundation. Lot 50x100. Paved street. Price $3900. $1000 or more cash. Balance easy terms.
WALTERS & HICK
218 Steiner Building
Main 7512 Lake 1924

FOR SALE
6 beautiful homes southwest section from $9,000 up to $20,000.
William F. Numan-Shuler Co.
Phone Main 2190

Make A Start
If you can't buy a home ready built buy one of our fine large lots. In restricted area, streets being paved this year. Clean, healthful, fast growing part of town. Lots located on Third, Holmes and Milburn Ave. Name your terms.
Mackenzie Bros.

AM DESIROUS OF SELLING my large lot (almost 1-2 acre) on west side of Lima, just a few steps beyond city limits on pavement and trolley line, near school. Price for quick sale $570, all paving charges paid, over 76 feet of frontage. Will sell for $60 down, balance easy. Be quick. This is a bargain. Write Box 156, care News.

33 REAL ESTATE FOR SALE

SPECIAL
5 rooms, bath, basement, close to South High school—$3950. $200 down.
10-room house, electric lights. South Main—$3100. $300 down.
RICE 2429

SMALL FARM
Five or ten acres five miles east of town on paved road, Harding highway. Seven room house, store building and filling station. Very desirable location. Will be priced right to interested parties.
"LET'S TALK IT OVER"
ROBERTS & HALL
Realtors
Phone Main 5782, 403 Steiner Bldg.

FOR SALE
812 Weadock Ave., a six room strictly modern home. This new house is on a large lot has a full basement, open stairway, built-in features, floors finished and walls papered. Shades and electric light fixtures are included. This home is priced at $4500. For further information, call
C. R. BAECHLER
Realtor and Builder
300 Steiner Bldg Main 7506

FOR SALE
Cortland Ave., 5 room new house, modern, close to car line, down stairs bed room, built-in cupboards in kitchen. Special price for this week. Small payment down. Call for price and terms.
Oakland Park, 6 room, colonial, strictly modern, oak floors and finish, brick mantel, book case, walls papered; a real home in fine location. Will give very liberal terms, $6800.00.
Weadock Ave., 6 room modern home at a real sacrifice, has oak floors in living and dining room, brick mantel, book cases, full basement, furnace, lot 40x185. 3 day special at $4150.00, $500.00 cash, balance monthly.
W. F. FAILOR
415 Opera Block
Main 6631 Rice 1338

34 PUBLIC SALES

HAROLD McCLAIN, Auctioneer
Can be found at Dr. Hover's Veterinary office, 112 S. Central Ave. Terms reasonable and satisfaction guaranteed. Office phone Main 3721. Residence Suburban 4031.

35 GENERAL DISPLAY

G. W. HALLER, Auctioneer
Can be found at Manhattan Hotel, 125 W. High St. Phone Main 4807, or Spencerville, Ohio.
May 22—Frank Schlott, groceries and fixtures, 215 N. Main.

33 REAL ESTATE FOR SALE

SEALED PROPOSALS
Department of Adjutant General
The Adjutant General of Ohio will receive sealed proposals for labor and material required in the erection and completion of an armory to be erected in the city of Ada, Ohio, according to the plans and specifications prepared for the same by Capt. Edw. L. Williams, Architect, Washington C. H., Ohio.
Plans and specifications are on file in the office of the auditor of State, Adjutant General, Columbus, Ohio, and Architect at Washington C. H., Ohio.
Each bidder must submit with his proposal a bond in a sum equal to one hundred per cent (100%) of his bid, and to be conditional upon the bidder entering into a contract for the work within ten (10) days after notice of award, and, further conditional upon the contractor executing the work according to the drawings and specifications within the time specified in contract, should the work be awarded to him.
Each bond shall be signed by a Surety Company, legally authorized to sign such bond in the State of Ohio, or by not less than two sureties whose safe liabilities for the obligation contained in the bond is certified by the Auditor of the county in which the bondsmen reside.
The proposal and bond shall be enclosed in the same envelope and be delivered to Frank D. Henderson, Adjutant General of Ohio, at Columbus, Ohio, not later than twelve (12) o'clock noon, Central Standard time, (one o'clock eastern time), June 1, 1924.
Each envelope shall be endorsed with the name of the bidder and the class of work bid upon.
By order of
FRANK D. HENDERSON
Adjutant General of Ohio.
May 19, 26 and June 3, 10

NOTICE
Case No. 21618.
In the Court of Common Pleas, State of Ohio, Allen County, ss:
Dortha May Davis,
Plaintiff,
vs
Cletus Davis,
Defendant
Cletus Davis, whose last known post office address was at Louisville, in the state of Kentucky, will take notice that Dortha May Davis has filed her petition for divorce against said Cletus Davis in the Common Pleas Court of Allen County, Ohio, being case Number 21618 therein praying for divorce upon the ground of extreme cruelty, and that said defendant be required to answer on or before six (6) weeks from the date of the first publication hereof.
Upon failure of said defendant to answer within the time as prescribed by law the allegations of the petition will be taken as confessed by him to be true.
DORTHA MAY DAVIS
By T. R. Hamilton, Her Attorney.
April 28th, 1924.
1-28-6wks

NOTICE OF SALE
To all whom it may concern:
The undersigned will offer for sale at public auction on Saturday, May 31st, 1924, at 9 o'clock A. M. at the office of Klinger and Klinger, 416 Holmes Block, Lima, Ohio, 45 shares of the common stock of the Wagner Loan Company having a par value of $100 per share, and 20 shares of the common stock of The Tecumseh Gravel Company having a par value of $100 per share. The above belonging to the estate of W. H. Harper, Jr., deceased, and being held as collateral security by the undersigned
The First American Bank & Trust Co.
By Klinger & Klinger.
6-20-10t

Use News Want Ads

35 GENERAL DISPLAY

FREDERICK PAPER AND TWINE CO.
191 So Elizabeth St Main 8100

ARMSTRONG & SON
LONG DISTANCE MOVING
STORAGE AND EXPERT CRATING

The only 3½ Moving Truck in Lima.
PHONE MAIN 5983
Reference, Dunn & Bradstreet
411 N. Main St.

REPAIRING
New Radiators
We Repair and Build
Cleveland Auto Radiator Co
106-08 W. Wayne St.
Phone Main 6857

33 REAL ESTATE FOR SALE 33 REAL ESTATE FOR SALE

Good Values For Exchange

Nine hundred dollar equity in good five room house, close in on East side, fine location, bath, electric lights, gas and water in kitchen. Has cellar and large enclosed back porch, nice lot and double garage. Payments only thirty dollars per month. Will exchange for good used Ford Sedan and balance in cash.

Have a nice suburban home with good buildings and plenty of fruit, nice location, on good road. Two thousand four hundred dollar equity will trade for two thousand dollar equity in good city property.

New four room bungalow with bath, nicely located near the south side shops. This is a nice cozy little home and priced for quick sale at $2950. $500 cash and the balance like rent.

A nice West side modern home in a good location. Will take in a good lot or two as part payment. This is a chance to turn that idle lot on a home. On Elm street.

Acorn Realty Company
OVER THE LIMA DIME SAVINGS BANK
PHONE MAIN 4045 EVENINGS MAIN 2342

35 GENERAL DISPLAY

BABY CHICKS
Special Notice of Reduction in Prices
Due to the consistent low price of eggs and good hatches for the past few weeks, we are able to offer our customers day old chicks at a substantial reduction in price and still maintain our margin of profit. The following prices, which are approximately 3c lower per chick than formerly, are effective on and after April 21 until further notice:
S. C. White Leghorns (American) 12c each; S. C. White Leghorns (English) 12c each. S. C. Buff Leghorns, 12c each. S. C. Mottled Anconas, 12c each. S. C. Black Minorcas, 14c each; Barred Plymouth Rocks, 13 1-2c each; White Plymouth Rocks, 15c each; S. C. and R. C. R. I. Reds, 13½c each, Silver Laced Wyandotts, 15c each; White Wyandotts 15c each. S. C. Buff Orpingtons, 15c each; Mixed Chicks for broilers, heavy breeds, 11c light breeds, 10c.
If you are looking for quality, service, and reliability, you will find it at the
L. S. HINKLE HATCHERY
R. R. NO. 7, LIMA, OHIO PHONE STATE 6448
"Member International Baby Chick Association"

NewspaperARCHIVE® NewspaperARCHIVE®

MUTT AND JEFF—THE LITTLE FELLOW FEELS LIKE A SMOKED HAM— —BY BUD FISHER

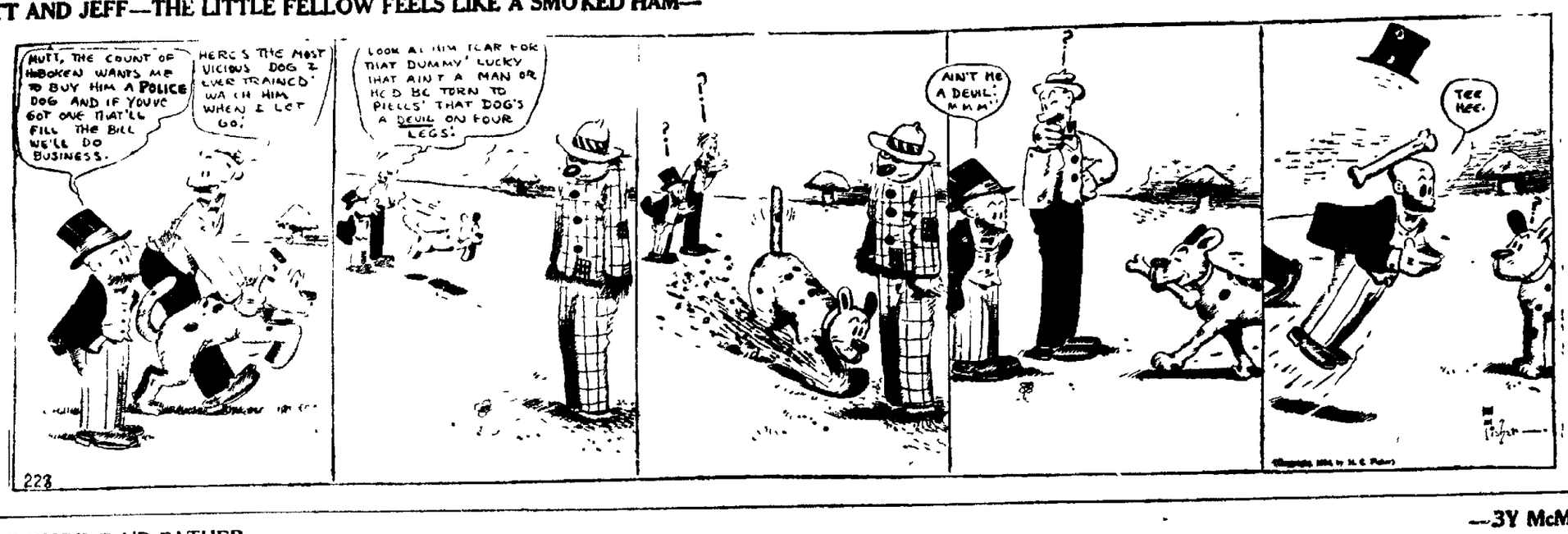

BRINGING UP FATHER— —BY McMANUS

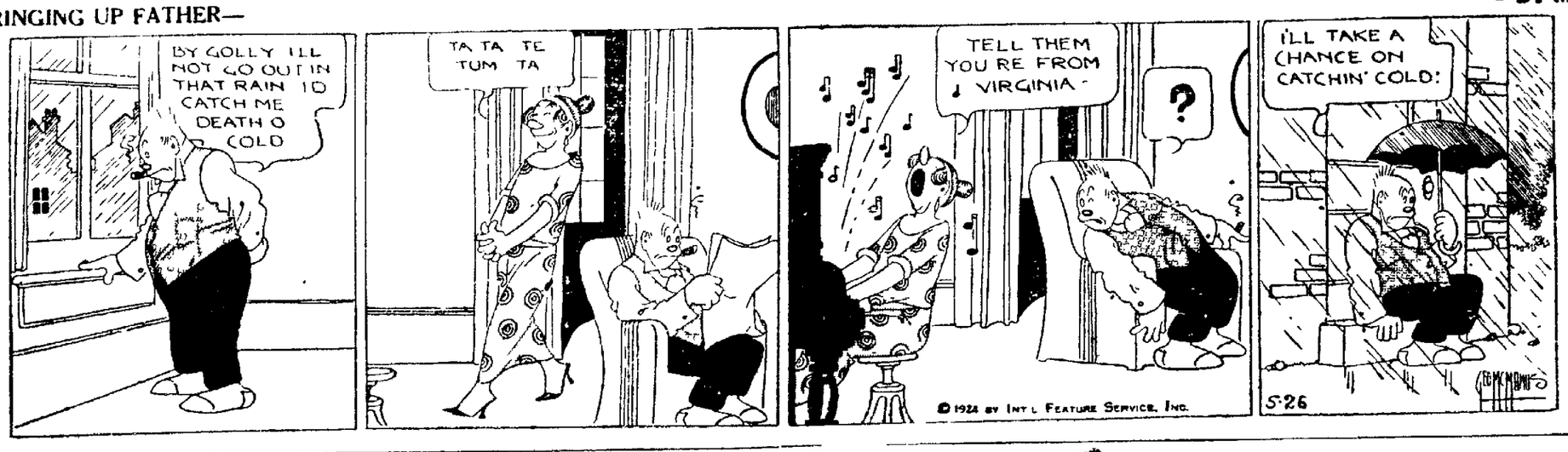

OUR BOARDING HOUSE— By AHERN

THE OLD HOME TOWN— By STANLEY

POSTOFFICE ROBBED

YOUNGSTOWN—R H Johns postmaster at Palmyra reported to police here today that his jewelry store and postoffice had been robbed by thieves who took $400 in jewelry, $100 cash and $200 in postage stamps.

Baby Loves A Bath With Cuticura Soap
Bland and Soothing to Tender Skins

DR H E SCHEDINE
DENTIST
STEINER BLDG.
PHONE MAIN 7807

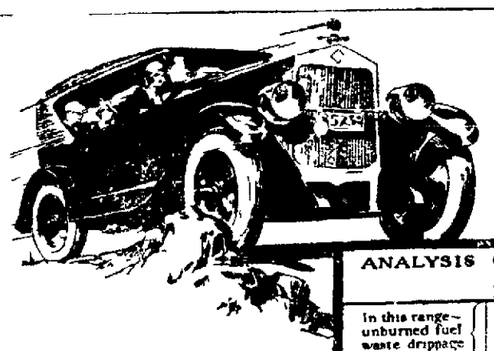

FREE:

Important book on motor power. Send coupon.

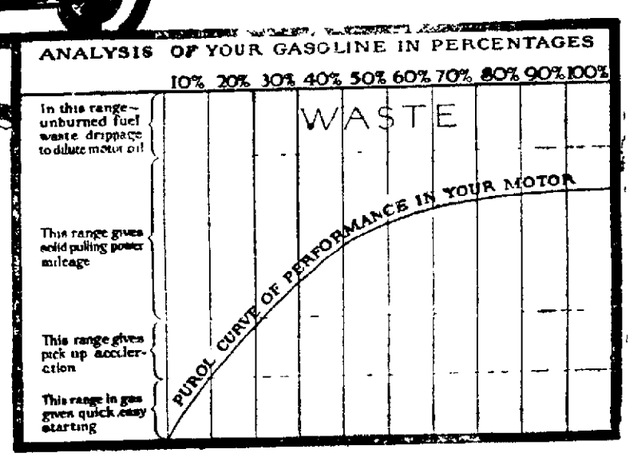

Get more power—yet save 30% on gas!

Engineers prove this possible for any car. Two years of tests

Your motor is rated for certain power.

Now you can have it. Power—speed—flexibility. New pleasure for driving.

And save 30% of what gas costs you a year!

Note curve on chart

In the chart above we give you two important bits of information. Note the column of type at left-hand side of the chart. That tells the requirements gas must meet to give real power, real flexibility. Because all gas is made up of combustible units. The first 10% of them should give quick starting. The second 10%—flying pick-up. The rest, solid pulling-power, speed, mileage.

Now note how the curve of PUROL performance coincides at every point with the ideal requirements! It gives the combustible units needed. That's because it is refined to specifications built on actual motor needs.

30% savings proved

Gas that gives full power also reduces upkeep in general. And the other way around. For two years our engineers have tested PUROL — in 38 different cars. Records of these tests prove:

That PUROL gives 3.3% greater mileage. That PUROL burns cleanly—saving 14.2% of the fuel that usually drips down into the crankcase. That is the way PUROL saves $2.98 a year on lubricating oil. And through the greater efficiency of undiluted lubricating oil, saves $10.33 a year in general repairs.

The average car used 500 gallons of gasoline a year. Thus the first two PUROL savings—87½ gallons at 20c—are $17 50 The four together show a yearly saving of $30.81. 30% of the average gasoline expense!

Now you make a test

In a year PUROL will show you a saving of 30%. But you can test its greater power-performance in an hour's driving. Make such a test next time you need gas. You'll fairly feel the new response from your motor.

Get PUROL at any Pure Oil Service Station, or of any Pure Oil dealer. You'll know them by the pumps painted "Pure Oil blue."

And PUROL quality never varies. Whenever or wherever you get it, you'll get this same efficient performance.

PUROL GASOLINE

Always Absolutely Uniform

THE PURE OIL COMPANY

—an INDEPENDENT company which has won and is holding success solely by maintaining strictest standards of high quality. PURE OIL COMPANY PRODUCTS are always "HONEST VALUE"

THE PURE OIL COMPANY,
Columbus, Ohio.
Gentlemen: Please send me free copy of your book on gasoline.
Name _____
Address _____
City _____ State _____
I buy my gas at _____

"My Rheumatism is gone—"

There's glorious joy in knowing that more Red-Blood-Cells stop Rheumatism, and that S.S.S. builds Blood-Cells!

"There are thousands of you men and women, just like myself, slave to rheumatism, muscle pains, joint pains, and horrible stiffness. I had

S.S.S. thoroughly rids the body of Rheumatic Impurities.

the wrong idea about rheumatism for 15 years. I didn't realize that increasing blood-cells had the effect of completely knocking out rheumatic impurities from the system. That is why I began using S. S. S.! Say what you will, I never knew such startling results were possible. Well, folks, besides knocking out my rheumatism it gave me back some of the strength I used to have way back! I've got a better color in my face, my appetite is dandy. I don't use my crutches any more. I'm walking around straight-up on two young legs!" S. S. S. makes people talk about themselves the way it builds up their strength. By building blood-cells it builds nerve strength for young folks who ought to have more, and for older people who have little. It stops pimples, boils, blackheads, eczema, chases away blood impurities. You can always rely on it. Start S. S. S. today for that rheumatism. You'll feel the difference shortly. S. S. S. is sold at all good drug stores. The large size is more economical.

S.S.S. makes you feel like yourself again

HOW FLIES EAT

When a fly eats sugar, he dissolves it with saliva, and sucks the syrup into his mouth. He breathes in a strange way, through a score of pores. One whiff of El Vampiro is a speedy death. And there's none of the danger nor mess of a poison powder or liquid. El Vampiro will clear your house of roaches, bugs, flies, etc. and rid your pets, chickens, plants and animals of pests At the nearest store The YELLOW box comes in two sizes, 10c and 30c. Also a big sifter-top can for $1 25 There's El Vampiro Liquid, too, for flies, just as potent. Allaire, Woodward & Company, Peoria, Ill.

El Vampiro KILLS FLIES AND BUGS

LADY FORCED TO LIVE ON MILK

Barely Managed to Keep Herself Alive Before She Got Plant Juice

ENDED STOMACH TROUBLE

"I really believe that I owe my very existence to your Plant Juice For 21 years I had been suffering from an awful case of stomach trouble and it seemed like there absolutely was not a thing that would help me for I was under treatment at least 17 different times and took a drug store full of medicines but without relief And then I found Plant Juice and I want to say that it has relieved me and I know I wouldn't take anything in the world for the way it has made me feel

MRS. W. H. LAVENDER

This amazing statement was made to the Plant Juice Man recently by Mrs W H Lavender popular lady of San Antonio, Texas, living at 1947 Calavares Avenue that city

The truth is that I was just about resigned to my fate Mrs Lavender continued I had been told that about everything was wrong with my stomach and I guess that was right from the way I felt I had indigestion, gas sour stomach bloating and a soreness in my stomach and had aches all over me Finally, I got so bad that the only kind of food I could take into my stomach was sweet milk and I barely managed to keep alive.

"I had just about lost faith in everything for it seemed that nothing would help me and then I found Plant Juice. A friend told me about it At first I laughed at him but he seemed so sure Plant Juice would help me that I started taking it and I surely was surprised Why I'm not like the same person at all now The aches are gone and the soreness has left my stomach I have a wonderful appetite and eat just about anything and nothing hurts me—no indigestion, gas, bloating or sour stomach In short, Plant Juice relieved me of my stomach trouble which no other medicine in 21 years had even been able to reach and I want to recommend Plant Juice to every sufferer"

Plant Juice is sold in Lima by the Hunter drug stores 49 Public Square and Main and Wayne streets and at the Argonne drug store opposite Post Office.

NEWSPAPER ARCHIVE®